AUGUST 31, 1957

The Blood-Horse

A WEEKLY MAGAZINE DEVOTED TO THE TURF

In This Issue

Complete Results Of Del Mar Sales

MISS BLUE JAY Best Test.

LEXINGTON, KENTUCKY 20 Copy

10% of the Keeneland

Were Sired by a

. . . they brought 20%

59 CLAIBORNE-SIRED YEARLIN

CLAIBORNE FARM
IS THE HOME OF:

*AMBIORIX
DARK STAR
DOUBLE JAY
FLYING FURY

HILL PRINCE
NANTALLAH
*NASRULLAH
*PRINCEQUILLO

SOME CHANCE
TO MARKET
*TULYAR
*TURN-TO

d Saratoga Yearlings
aiborne Stallions

f all the money spent

IN WERE SOLD FOR $1,127,400

For over half a century
. . . a great record reflects its experience

Claiborne FARM

A. B. Hancock, Jr., Paris, Ky., Phone 393

ALMAHURST YEARLINGS

To Be Sold at Garden State in Septembe

plus these ten yearlings . . .

Dk. b. c. by *Priam II—Always Yours, by *Mahmoud.

This is the first foal from a daughter of the champion filly Forever Yours. Always Yours is a sister to the stakes winners Steadfast and Mahmoudess and is a half-sister to stakes winner Eternal Reward.

Dk. b. c. by Great Circle—Bandoline, by Free France.

Half-brother to winners Pavoline and Marjan. Out of half-sister to the stakes winners Cover Up, Belle Jolie, Bridal Suite, and other winners

B. f. by Ponder—Blue Charmer, by Blue Larkspur.

Half-sister to the winner Winter Love. Out of a half-sister to the stakes winner Alex Barth, $154,515. The second dam is Joybird.

Ch. c. by *Big Dipper II—Fantomas, by *Challenger II.

This colt is a half-brother to the very good stakes winner Nirgal Lad, plus six other good winners. Fantomas is sister to the stakes winners Vincentive and Challephen.

Ch. c. by Carrara Marble—Gay Rocket, by *Saint Andrews.

Gay Rocket, a good winner in four seasons, is dam of Whirling Saint which has placed and is her only foal to race. She is one of four foals, three winners, from Whizzing, a half-sister to stakes winner Whizz James and to the dam of stakes winner Whang Bang.

Ch. c. by Mighty Story—Glorious Star, by *Challenger II.

This colt is a half-brother to the winners Miss Brook (7 Greek Stadium (9 wins), Amphistar, and Nirstar, all the fo race from Glorious Star, a winner whose dam is a half-si stakes winner Giles County.

B. c. by *Big Dipper II—Miss Daffodil, by Chance Shot.

Miss Daffodil has produced six winners to date, they've good winners, too. She is half-sister to the good stakes w Jobstown from a top stakes family.

Ch. c. by Rippey—Scoopy Miss, by *Challenger II.

Scoopy Miss is the dam of three winners from three fo race. She is sister to the stakes winner Dymoke from th mediate family of Sarazen and Next Move.

B. c. by Rippey—Sherry H., by *Nirgal.

Sherry H. is a young daughter of *Nirgal and is half-si the stakes winner Valdina Craft and six other winners. S out of Furtive, a half-sister to the dam of stakes winner Sm

B. c. by *Priam II—Stepping Away, by Whirlaway.

This is the first foal of Stepping Away, a half-sister t stakes winner Pintor. The second dam is a half-sister t outstanding stakes winner and sire Roman, two other s winners, and the stakes producer Offensive.

Henry H. Knigh

Blk. f. by *Priam II—Flying Valor, by Attention

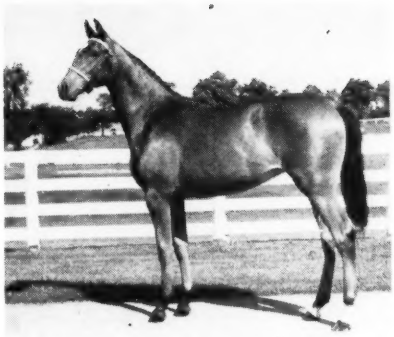

B. f. by *Nirgal—Tankie, by Greenock

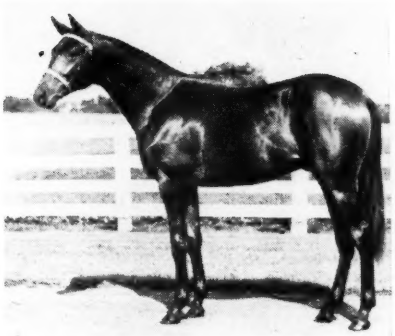

B. c. by Cosmic Bomb—Galagay, by *Sir Gallahad III

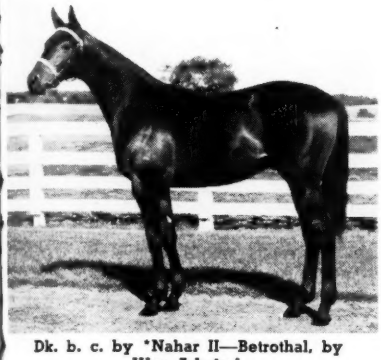

Dk. b. c. by *Nahar II—Betrothal, by War Admiral

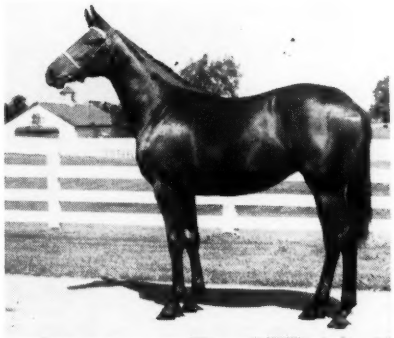

B. f. by Rippey—Aphaona, by Asteroide

Dk. b. c. by Greek Ship—Dauphinette, by *Sir Gallahad III

In both 1955 and 1956 —
horses bred by Henry H. Knight won more races than those bred by any other breeder . . .
won more money than those bred by any other yearling market breeder . . .

Almahurst Farm

10 miles south of Lexington, Ky., on Harrodsburg Pike.
Mail: P. O. Box 1529
Lexington, Ky. Phone 4-5080

GREENTREE

This big?

Oaks winners start small . . . this filly is growing up to her pedigree. She is by Greentree's Tom Fool and is out of Track Medal, a winning full sister to Swaps. Her second dam is half-sister to the stakes winners Iron Liege and Trentonian.

GREENTREE STUD. INC.

PARIS PIKE LEXINGTON, KENTUCKY PHONE 4-5147

TOM FOOL BIMELECH SHUT OUT

Greentree's One Hitter stands at the Stallion Station

THE COVER HORSE

Among the best of the 3-year-old fillies is Mrs. Sol Rutchick's Miss Blue Jay, a rangy daughter of Double Jay out of Short Supply, by Tiger. Miss Blue Jay was bred by Edgar Zantker, of Swanside Farm, Lexington, who leased her to Mrs. Rutchick for 40 per cent of the filly's earnings and with the stipulation that she return to him for breeding.

Miss Blue Jay last year won the Fashion, Polly Drummond, and Schuylerville Stakes and was given 113 pounds in the Experimental Free Handicap. In 5 starts this season she has won the Test Stakes and 2 other events.

The dam has a yearling filly by Easy Mon which Zantker will sell in the Keeneland fall sales.

The Blood-Horse

Published weekly with an additional issue in January

Subscription Rates: United States and possessions, $7 a year; Canada, $8; other countries, $10. All subscriptions payable in advance. Circulation audited by Audit Bureau of Circulations.

Change in Address: Must reach *The Blood-Horse* office one week before publication date.

Advertising Rates: complete rate card on application. Advertising copy deadline is Friday of the week preceding publication.

Address Communications to: The Blood-Horse P. O. Box 1520, Lexington, Ky. Office, 216 East High Street. Telephone: 2-4920.

Entered as second-class matter June 30, 1928, at Post Office at Lexington, Ky., under act of March 3, 1879.

W. S. Welsh Printing Co.

Statistics in this publication relating to results of races in North America are compiled from *Daily Racing Form* Charts, by special arrangement with *Triangle Publications, Inc.*, the copyright owners of said charts. Reproduction prohibited.

The Blood-Horse is published by the American Thoroughbred Breeders Association, Inc.

A. B. HANCOCK JR., president; JOHN HAY WHITNEY, chairman of the board; L. L. HAGGIN II, vice president; CLARKSON BEARD, treasurer; GAYLE A. MOHNEY, secretary; ALEX BOWER, field secretary; J. A. ESTES, research director.

Trustees: Dr. Eslie Asbury, Clarkson Beard, Leslie Combs II, William du Pont Jr., L. L. Haggin II, A. B. Hancock Jr., Robert J. Kleberg Jr., Henry H. Knight, Edward Lasker, Daniel Van Clief, Alfred G. Vanderbilt, and John Hay Whitney.

STAFF: *Editorial*—J. A. Estes, editor; Warren Schweder, managing editor; Dan Bowmar III, Art Baumohl, Audrey Looney. *Advertising*—William B. Worth manager; R. W. P. Johnston, Mary W. Cassell. *Business and Circulation*—Dan M. Bowmar, manager; Helen Johns, Helen J. Abbott, Dorothy Sutherland, Nellie Baker, Ruth Ann Cochran. *Research and Cataloguing*—Frances M. Kane, Ruth V. Hagyard, Sarah Floyd, Mary Palmer, Marietta Hardin, Doris Jean Waren. *Current Statistics*—Nancy Garr, Reba Fowler, Jackie Baker. *Photographer*—J. C. Meadors.

NEWS OR NOT

Just Plain Good Fun

The Blood-Horse keeps a handy perpetual index of items it has published: Pari-Mutuel Employees Guild strikes at Fair Grounds, Faga-La wins Philadelphia Turf H., Hortentia wins Twyford S., and so on through 20 rows of 5-by-8 cards. Under Saratoga there are 5 cards, more even than for Joseph Widener, or James R. Keene, or William Bathgate, or anyone.

Joe Palmer played the merriest tune, because Saratoga for him was plain fun, more fun than nearly any other place. Palmer never was patronizing, as some writers have been, and we, of course, still share his enthusiasm.

Saratoga has changed some, however, and will change still more. The most famous hotels are gone, pushed aside by motels with bright neon and faithful plumbing for those among us who smoke and live modern. The gambling rooms are shut, a casualty of Senator Kefauver, forcing the tourists to confine their playing to the race track and the casinos to take their profits from the dinner menu.

The ghosts of John A. Morrissey and Richard A. Canfield still walk Broad Street, but it is a different street today. There is a new aristocracy afoot, and you can see it at Saratoga as plainly as any place else.

Whether Saratoga can support itself in the style to which it is accustomed is questionable. With the gambling gone the townspeople have had to pick up the entire tab for running the town, and this hasn't been easy. There aren't any taxable industries in the county to help carry the burden, and for this reason Saratoga has the second-highest tax rate in the State of New York.

We have been staying in a modest, 3-bedroom house. A nice place but not elaborate, within distance of the sales area. The lot is small enough that you can smell the coffee next door, but the taxes on the place are $630 a year, including the school assessment.

"One thing which worries us is the young people aren't staying here," said our landlady, a member of the school board. "They are going to Albany or Schenectady, because we don't have anything to offer them."

And the young people who have stayed on simply don't have the same spirit for the month of August that their parents once had. "Most of them just don't want to rent rooms and houses. You remember that Ted Atkinson and his family used to rent the house next door. Well, it was sold to a young couple, and they didn't want to move out."

The fact that the Greater New York Association has reaffirmed its faith in Saratoga race track, assuring it of a protected meeting, has been a boost to the town's morale. If the track had gone—and for some reason there seems to have lurked a suspicion that this would happen—there is no telling what would have befallen the resort. Saratoga leans heavily, almost desperately, on the running and trotting tracks. And what else is there? You can take a bath at home.

One evening after a chore at the Western Union office we matched gin and vichy water with a portly Saratogian who confided that he had just come home again. He had been away for about 15 years—he didn't say where and it didn't matter—and he and his wife now were going to live out a cozy life in the only place in the world where this was possible. The tourists ran off his back like water, and whether they came or went was no concern of his. "This is a hell of a good place to live. Changed, of course, from when I was a boy, but just going along with the times like any place else."

Saratoga *has* changed. The fact is evident in the tailoring of the young thing on the old one's arm, in the homogeneousness of the masses at Dorian's, in the condescension of the porter at Newman's. And the night doesn't smell so much of perfume any more.

There is one escape into the past: The race track, especially in the mornings, still is a place of quiet good living and easy-going charm. There is no place like it, unless it is Keeneland.

If you can't cadge a breakfast from Max Hirsch, and nearly anyone can if he plays his cards right, there is no more pleasant way to lose yourself than by taking breakfast on the club house terrace. It gets the day off right, puts you in the right frame of mind for looking at yearlings at the Fasig-Tipton Company property, conditions you for an afternoon of sport unsurpassed at any race track in the country.

At Saratoga the chain is broken and for a while life is suspended. Here at the race track is the fringe of another world, and what can be said about that? Saratoga still is a lot of fun, and, as Palmer once wrote, "A man who would change it would stir champagne."

*RADIOTHERAPY'S

filly Market Basket wins Pageant H. easily

Radiotherapy's 3-year-old filly Market Basket, *best of the year in California*, has come East . . . has conquered. Market Basket scored impressively in Atlantic City's Pageant Handicap (1 1/16 miles on the turf) winning easily by 3½ lengths on August 17. In California this year the daughter of *Radiotherapy had won the Santa Susana Handicap, Goose Girl Stakes, and the Hollywood Oaks.

*Radiotherapy, a son of Hyperion, was a stakes winner in England. Among his many good winners are Frosty Dawn, winner Santa Barbara S.; Merryman, the Los Feliz Stakes winner; and the double stakes winner Larks Music.

**RADIOTHERAPY, ch., 1943, by Hyperion—Belleva, by Stratford.*

1957 Fee $2,000 Live Foal

Ranch located 14 miles east of Riverside on Highway 60. For information contact: MRS. ANN PEPPERS, owner, Route 1, Mentone, California, phone: Pyramid 4-6540; or TOM SHARTLE, farm manager, Hwy. 60 and Redlands Blvd., Moreno, California, phone: Moreno 8821.

Merryman Farm

Moreno California

REMINDERS

STAKES CLOSING

ATLANTIC CITY

September

3 Longport H., $20,000a, 3 up, 7f, $50.
9 Philadelphia Turf H., $25,000a, 3 up, 1 1/16m (turf), $50.
16 Home Bred H., $10,000a, 2yo foaled in New Jersey, 6f, $25.
Ocean City H., $10,000a, 3 up, foaled in New Jersey, 1 1/16m (turf), $25.

GARDEN STATE PARK

September

16 New Jersey Breeders' S., $15,000a, 2yo foaled in New Jersey, 6f, $25.
Benjamin Franklin H., $25,000a, 3yo, 1 1/16m, $50.
Jersey Belle S., $25,000a, 3yo f, 1 1/16m, $50.
Quaker City H., $25,000a, 3 up, 1⅛m, $50.
Princeton H., $20,000a, 3 up, 6f, $50.
Trenton H., $75,000a, 3 up, 1¼m, $100.
Vineland H., $50,000a, 3 up, f and m, 1⅛m, $100.

GREATER NEW YORK ASSOCIATION

September

2 Nassau County H., $25,000a, 3 up, 1⅛m, $50.
Beldame H., $50,000a, 3 up, f and m, 1⅛m, $100.
Discovery H., $25,000a, 3yo, 1⅛m, $50.
Woodward S. $50,000a, 3 up, 1¼m, $100.
Astarita S., $20,000a, 2yo f, $50.
16 Lawrence Realization S., $25,000a, 3yo, 1⅝m, $50.
Manhattan H., $50,000a, 3 up, 1½m, $100.
Maskette H., $25,000a, 3 up, f and m, 1m, $50.
Vosburgh H., $20,000a, all ages, 7f, $50.
Jockey Club Gold Cup, $50,000a, 3 up, 2m, $100.
Ladies H., $50,000a, 3 up, f and m, 1½m, $100.

October

1 Interborough H., $20,000a, all ages, f and m, 6f, $50.
Queens County H., $25,000a, 3 up, 1 1/16m, $50.
Long Island H., $25,000a, 3 up, 1⅝m, $50.
Firenze H., $25,000a, 3 up, f and m, 1⅛m, $50.

HAWTHORNE

September

7 Spy Song H., $15,000a, 3yo, 6½f, $25.
Illinois Owners H., $25,000a, 3 up, 1 1/16m, $25.
14 Charles W. Bidwill H., $35,000a, 3 up, 1⅛m, $75.
21 Yo Tambien H., $15,000a, 3 up, f and m, 6½f, $25.
Hawthorne Juvenile H., $25,000a, 2yo, 6f, $50.

MICHIGAN RACING ASSOCIATION

September

14 Livonia S., $10,000a, 2yo, 6f, $20.
21 Boots and Saddles H., $10,000a, 3 up, 1 1/16m, $25.

October

1 Sprint H., $10,000a, 3 up, 6f, $25.
Frontier H., $15,000a, 3 up, 1⅛m, $25.

POMONA

September

10 Inaugural H., $5,000a, 3yo, 6f, $15.
Pomona H., $20,000a, 3 up, 1⅛m, $50.
Governor's Cup, $10,000a, 3 up, 6f, $25.

TANFORAN

September

6 Peninsula H., $15,000a, 3 up, 6f, $25.
13 Tanforan Lassie S., $10,000a, 2yo f, 6f, $25.
27 El Camino S., $10,000a, 2yo, 6f, $25.
San Francisco H., $15,000a, 3 up, 1 1/16m, $25.
28 Yerba Buena H., $15,000a, 3yo, 1 1/16m, $25.

October

4 San Bruno S., $15,000a, 2yo, 1m 70y, $25.

WOODBINE

September

19 Breeders S., $10,000a, 3yo foaled in Canada, 1¼m, $25.
Seaway S., $7,500a, 3 up, 7f, $10.
Maple Leaf S., $7,500a, 3- and 4yo f foaled in Canada, 1⅛m, $10.
Seagram Cup S., $7,500a, 3 up foaled in Canada, 1 1/16m, $10.
Shady Well S., $7,500a, 2yo f, 6½f, $10.
Jockey Club Cup S., $15,000a, 3 up, 1¼m (turf), $50.
Challenge S., $7,500a, 3 up, 6½f, $10.
Bunty Lawless S., $7,500a, 3 up foaled in Canada, 1⅛m, $10.
Belle Mahone S., $7,500a, 3 up, f and m foaled in Canada, 1⅛m (turf), $10.
Grey S., $10,000a, 2yo, 1 1/16m, $25.
Canadian Championship S., $50,000a, 3 up, 1⅝m (turf), $100.
Mohawk S., $7,500a, 3 up, 1¼m, $10.
Tattling S., $7,500a, 3 up, f and m, 1⅛m, $10.
Durham Cup S., $15,000a, 3yo foaled in Canada, 1¼m, $50.
Valedictory S., $10,000a, 3 up, 1¾m (turf), $25.

1957	September					1957
Sun.	Mon.	Tue.	Wed.	Thu.	Fri.	Sat.
1	2	3	4	♑	6	7
8	9	10	11	♈	13	14
15	16	17	18	19	20	21
22	23	24	25	26	27	28
29	30					

Sign: ♑ knees; ♈ head.

SUPPLEMENTARY ENTRIES

September

6 COWDIN STAKES, Belmont Park, $500.
30 HAWTHORNE GOLD CUP, Hawthorne, $5,000.

October

2 CHAMPAGNE STAKES, Belmont Park, $7,500.

STAKES

August

31 Hilltop H., Longacres, $5,000a, 3yo, 1m.
Great Lakes S., Randall Park, $10,000a, 3yo, 1 1/16m.
Hopeful S., Saratoga, $30,000a, 2yo, 6½f.
American Derby, Washington Park, $100,000a, 3yo, 1 3/16m (turf).
Del Mar Derby, Del Mar, $25,000a, 3yo, 1⅛m.
Colorado Breeders' S., Centennial, $5,000a, 2yo, 5½f.
Niagara S., Fort Erie, $10,000a, 3 up, 1⅜m (turf).
Olympic H., Atlantic City, $25,000a, 3 up, 1⅛m (turf).
Col. F. M. Alger Memorial H., Detroit, $10,000a, 3 up, 6f.

September

1 Washington Futurity, Longacres, $7,500a, 2yo bred in Washington, 6f.
2 Fall Highweight H., Belmont Park, $25,000a, all ages, 6f.
Washington Park H., Washington Park, $100,000a, 3up, 1m.
Del Mar H., Del Mar, $30,000a, 3 up, 1⅛m.
Corral H., Calgary, $3,000a, 3yo, 1⅛m.
Rocky Mountain Empire H., Centennial, $5,000a, 3 up, 1 1/16m.
Youthful S., Randall Park, $10,000a, 2yo, 6f.
Seattle H., Longacres, $10,000 gross guaranteed, 3 up, 1⅛m.
Sandown S., Old Woodbine, $7,500a, 3 up, 7f.
Boardwalk H., Atlantic City, $25,000a, 3yo, 1⅛m.
Wolverine S., Detroit, $15,000a, 3yo, 1 1/16m.
4 Vagrancy H., Belmont Park, $20,000a, 3 up, f and m, 7f.
E. D. Adams H., Calgary, $2,500a, 2yo, 1 1/16m.
Michigan Futurity, Detroit, $5,000a, 2yo, 5½f.
5 Palomar H., Del Mar, $15,000a, 3 up, f and m, 6f.

THE "SIGN" FOR SEPTEMBER

1	♏	Loins	17-18	♋	Arms
2-4	♐	Thighs	19-20	♎	Breast
5-6	♑	Knees	21-22	♌	Heart
7-9	♒	Legs	23-24	♍	Bowels
10-11	♓	Feet	25-26	♏	Kidneys
12-14	♈	Head	27-29	♏	Loins
15-16	♉	Neck	30	♐	Thighs

CURRAGH BLOODSTOCK SALES

DISPERSAL

WITHOUT RESERVES

The property of the Estate of the late Mr. A. L. Hawkins

WEDNESDAY, SEPTEMBER 18

(11 a.m. Irish St. Leger Morning)

At Maddenstown Lodge, The Curragh, Co. Kildare.

Well bred Stakes winning Mares by:
*Royal Charger, Persian Gulf, Panorama, Borealis, Sayajirao, etc.

In foal to:
Guersant, Hill Gail, Arctic Star, Lucero, Sayajirao, etc.

Yearlings by:
*Tulyar, Chamossaire, Black Tarquin, Arctic Star, Preciptic, etc.

Foals by:
Migoli, Sayajirao, His Highness, Beau Sabreur, etc.

Catalogues from:

CURRAGH BLOODSTOCK AGENCY LTD., M.I.A.A.

Newbridge, Co. Kildare, Ireland

MONEY

makes the mare . . .

A phase of racing and breeding that has been little analyzed by horsemen is the economics of the sport: What is the picture, businesswise? Are purses rising in proportion to the cost of breeding horses and the expense of maintaining a racing stable? Is betting growing proportionately to the rise in attendance at race tracks?

A study of these and many other questions important to horsemen is offered in "The Economic Outlook for Thoroughbred Racing and Breeding," recently published by this Agency. The author is David Novick, the only professional economist and statistician to study the horse business so intensively.

We offer this booklet as an example of the depth to which we go to obtain basic information about racing and breeding for the benefit of our clients. Unable to readily locate the data we felt was needed, we engaged Mr. Novick to make this study for us. For your copy of the booklet, send us your name and address. There is no charge.

CROMWELL BLOODSTOCK AGENCY

John A. Bell III — Alex Bower
150 Barr Street — P. O. Box 679
Phone 2-1120
Lexington, Kentucky

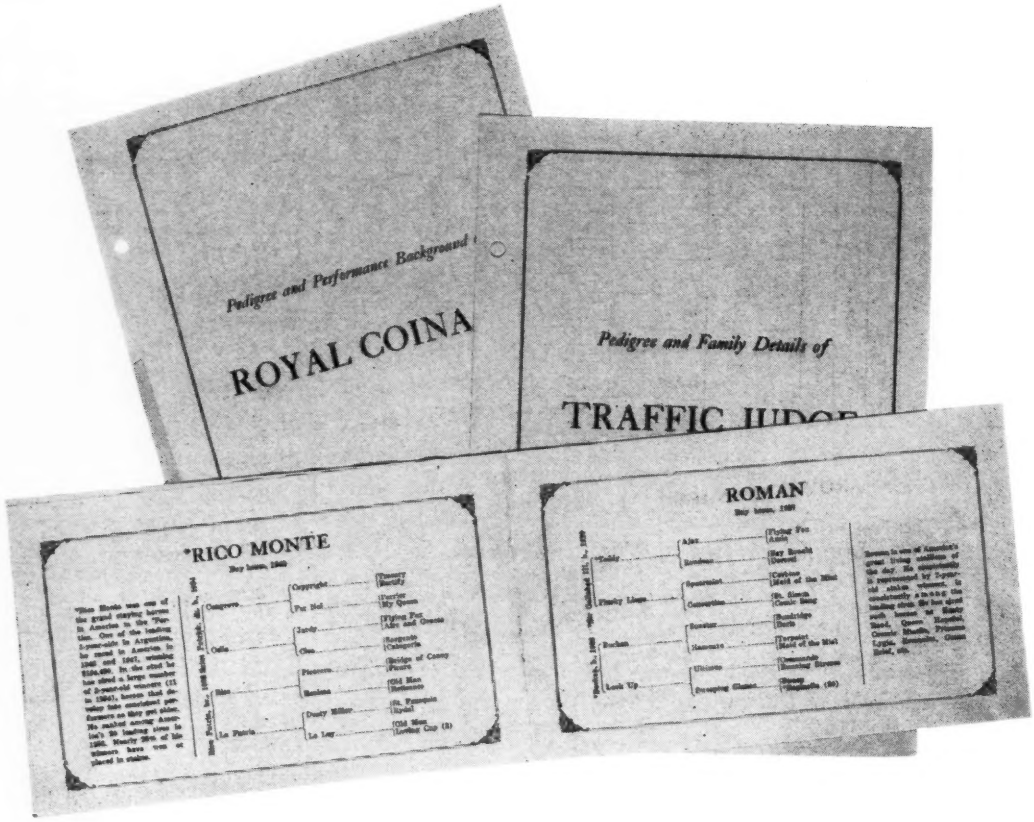

Harold Snowden, Mgr., Russell Cave Pike, Phone 2-3313, Lexington, Kentucky

Many breeders have found our pedigree and performance material on our stallions helpful in planning matings. We would be glad to send you folders on the stallions you are interested in.

Blue Prince	*Rico Monte
Bolero	Roman
*Daumier	Royal Coinage
Devil Diver	*Royal Serenade
*Flushing II	Spartan Valor
*Hafiz	Sub Fleet
One Hitter	Traffic Judge

Maine Chance Farm's Jewel's Reward won the Washington Park Futurity on August 24 by 1¼ lengths from Fred Hooper's Alhambra (right). Mrs. Ada L. Rice's Strong Ruler (left) was third. Jewel's Reward is by Jet Jewel—Belle Jeep, and was bred by Mrs. E. N. Graham.

THE WEEK'S RACING

ILLINOIS

Woman's Premonition

CHICAGO. According to the record, a yearling bay colt by Jet Jewel—Belle Jeep, by War Jeep, was purchased for $3,500 by Mickey Stewart at the 1956 Saratoga sales. But the sale never came off.

"Why, I wouldn't let him go at that price," said Mrs. Elizabeth N. Graham, mistress of Maine Chance Farm, 2 days after this same colt, Jewel's Reward by name, won the Washington Park Futurity.

"I simply refused to sell him for that price," Mrs. Graham continued. "I had a reserve bid on him, $10,000 or some such figure. I knew he had stakes class. Jet Jewel is going to be a great stallion."

Jewel's Reward was the last Maine Chance horse saddled by trainer W. L. (Duke) McCue, who was replaced the next day by Ivan Parke. McCue remained on the Maine Chance payroll, however, going down to the Lexington farm to supervise the breaking of yearlings.

"Mr. Parke is a wonderful man," said Mrs. Graham. "I sat behind him for 14 years at the Keeneland sales, and I admired the way he bought yearlings. He's wonderful with horses, too. We've had a little trouble with a 3-year-old filly named Jet's Jewel. She's by Jet Pilot out of Myrtle Charm. Mr. Parke already has settled her down. I've always admired him as a horseman. I never thought I could get him to work for me. But I've got him now, and I'm going to keep him."

A few hours earlier Ivan Parke had been encountered in the stable area, getting acquainted with the 15 Maine Chance Farm horses here. He'll pick up 14 to 15 more in New York shortly.

"It'll take me a little while to get to know all these horses," Parke said. "A couple of months? Oh no, not that long. A few weeks. We've got records on all the horses, and if there's something I want to know I'm sure the stable foreman or a groom can tell me."

Parke liked Jewel's Reward's race in the Futurity. "The way he ran, he looks like the type that can go on. I call him a right-size horse, not too big and not too small."

Fred Hooper's Alhambra, the 7-10 favorite, had no visible excuse in the Futurity. Eddie Arcaro had him a close third early. Mrs. Ada L. Rice's Judge was the pacemaker, followed by Wilton Stable's Elegante. These 2 exchanged places after a quarter. Curving for home, Arcaro whacked Alhambra twice. There was no lightning response, but Alhambra came well enough to enjoy a length lead in mid-stretch.

Jewel's Reward had been fifth early; Bill Hartack had him out of the gate first and then snugged him. Nearing the furlong-pole Jewel's Reward was third, 3 lengths behind Alhambra, and Elegante was second. Nearing the sixteenth-pole, Alhambra began to tire. Arcaro tore into him with the whip, but Jewel's Reward passed Alhambra in the last 40 to 50 yards to win going away in 1:11⅕ over a good track. Strong Ruler, stablemate of Judge, was a close third.

Hartack, incidentally, rode Jewel's Reward despite a painful nose injury. The nation's leading jockey was struck by a stone or a clod of dirt in the race preceding the Futurity. His face was a bloody mess as he dismounted. At the track hospital, Bill's nose was packed to stop the flow of blood. He complained of head pains.

Jewel's Reward was a supplementary nominee, the third such to win a major

The Blood-Horse
A Weekly Magazine for the Turf
VOL. LXXIV, No. 9 AUGUST 31, 1957

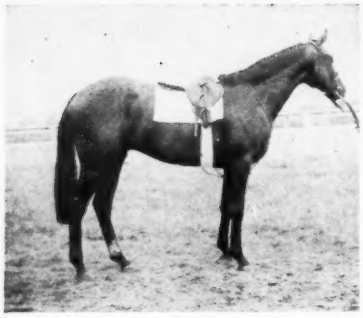

*Grey Monarch

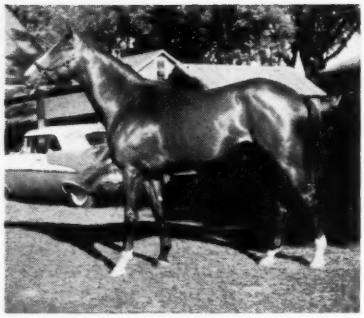

Nadir

Jester

prize on the Arlington Park-Washington Park program. The records of supplementary starters in the 6 early-closing stakes follow:

ARLINGTON LASSIE—Poly Hi, 1st; Margaretta, 4th.
ARLINGTON CLASSIC—Manteau, 3rd.
ARLINGTON FUTURITY—Leather Button, 1st on disqualification; Rulership, also ran.
PRINCESS PAT STAKES—Margaretta, 2nd; Poly Hi, 5th.
WASHINGTON PARK FUTURITY—Jewel's Reward, 1st.
AMERICAN DERBY—No supplementary nominees.

Ivan Parke had trained for Fred Hooper for many years, until last winter. It had been reported that Parke had relinquished the training duties to brother Chuck because of illness.

"I'm not sick or was," Parke revealed. "It's just something I'd rather not talk about. And it doesn't concern Fred Hooper, either. He's a wonderful person. We've been great friends; in fact, we've been almost like brothers, and still are."

The Hooper horses are stabled a barn away from Maine Chance. Chuck Parke had left early, but assistant trainer Cotton Tinsley said there was absolutely nothing wrong with Alhambra. "He's as frisky as can be. We certainly don't think he ran his race Saturday. He broke a little slow, and Arcaro didn't get a chance to give him a breather. I mean, he didn't have much hold of him on the backside; he had to let him go pretty good to stay in contention."

Tinsley said present plans call for Alhambra to run in the Cowdin at Belmont on September 16, then the Belmont Futurity. Olymar, he said, has been shipped to the farm near Montgomery, Ala. "Nothing wrong with him. They're just going to give him a rest."

Joe Agrella

NEW YORK

Saratoga's 2-Year-Olds

Saratoga. The biggest, cockiest, and brashest 2-year-old to show up at Saratoga this season is Claiborne Farm's Nadir, a *Nasrullah colt which stands a half-inch over 16 hands and has a body to match his reach. He is not yet a stakes winner, but he is undefeated in 2 starts and is worth looking into.

There were stories out that A. B. Hancock Jr. had turned down $200,000 for this young man, but Hancock told me last week that no concrete offers ever had been made. The dam, incidentally, is Gallita, a 12-year-old *Challenger II mare and half-sister to Gallorette. Gallita couldn't run much; in 11 starts for the late W. L. Brann she won twice in rather poor allowance company and earned a sum of $5,550. Before Nadir she had 4 foals which couldn't run much either. Nadir was her first for Hancock, who got her from the Brann dispersal in 1953 for $15,500.

Nadir won his first race, on August 5 at Saratoga, by 6 lengths, and trainer Moody Jolley put him in again on August 13. Jolley knew he had a free-thinker on his hands, so he thoughtfully saddled him under the shed, avoiding the distractions of the open paddock. The colt got on his hind legs once or twice, and this, of course, made Pete Anderson a little wary—so wary, in fact, that he forgot to knot the reins. When the horses reached the track and Nadir found himself on center stage, he went into the air again, and Anderson was sent sprawling. The colt didn't try to run away, however; having given Pete his lesson for the day, he simply gawked at the crowds while the rider brushed himself off and remounted. He ran greenly, drifting in and out in the stretch and not getting down to cases until the last sixteenth, where he managed to get his neck in front of Grand Mogul.

It was the consensus that Nadir might be the best colt at Saratoga—after he gets better acquainted with what is expected of him. Because the colt was so confounded curious about everything around him, Jolly used blinkers for the first 2 races, but he is of the opinion that he now can leave them off. Nadir will get one more race before the Belmont Futurity.

*Grey Monarch made the Saratoga season a profitable one for trainer Horatio Luro. The gray colt which Canada's E. P. Taylor bought as a weanling at Newmarket for the equivalent of about $3,100, went into the Saratoga Special undefeated (but once disqualified) in 2 previous starts, and, although he was overlooked by the players, it is significant that the word was out on him along the backstretch, chiefly on the strength of his morning workouts. He ran in front all the way. The favored Jester had plenty of opportunity to catch him, but he wasn't up to it; neither was Greentree's stocky Turpitude.

*Grey Monarch came a cropper in the Washington Park Futurity, but he probably is better than he showed in Chicago. Luro has the colt in the Hopeful Stakes, but beyond that he can't sav. "He's fast, but I don't know how far he'll go," Luro said. "The Grey Sovereigns have precocity, they tell me."

As for Jester's performance in the Special, neither trainer Burt Mulholland nor owner George D. Widener could figure the colt's performance. "The track wasn't any excuse," Widener said. "It was cuppy, but he worked over it well in the morning; as a matter of fact, he went better in the morning than he did in the afternoon."

Jester had kicked up a fuss in the gate, something he never had done before, and had cut himself in a few spots. "Superficial cuts," Mulholland called them.

Jester and *Grey Monarch are about the same height—approximately 15½ hands—but the Canadian colt is heavier. Jester is rather lightly constructed, and Mulholland doesn't think he is the type which ever will fill out much. This, too, may have been a handicap over Saratoga's slow strip.

Warren Schweder

INDEX

Newcomers ---------- 565
News or Not ---------- 539
Racing Abroad ---------- 545
Sales ---------- 546
Stakes and Horses ---------- 548
Stud News ---------- 553

ILLUSTRATIONS

Art Baumohl, 563. A. F. Brewer Jr., Cover, 544. Art French, 558. Bert and Richard Morgan, 547. Thoroughbred Record, 564. Turfotos, 552. Washington Park, 543, 556.

KENTUCKY

Reid Sues

Harry Reid Jr., who did promotion work for the new Latonia race track in northern Kentucky, last week filed suit in Fayette County (Ky.) Circuit Court, charging that the Kentucky Jockey Club, Inc., which is building the track, had violated its contract with him.

Reid claimed that the Kentucky Jockey Club's board of directors last year voted to pay him a salary of $10,000 a year and to give him 30,000 shares of stock in the organization. He claims that he has received only $3,500 in salary and has not received the stock.

Among the services which Reid said he performed for the Kentucky Jockey Club were obtaining options on property, retaining and directing architects, obtaining capital, and maintainng "proper and necessary relations" with the Kentucky State Racing Commission.

Racing Abroad

EUROPE

Loss and Retribution

PARIS. The 2-year-olds held most interest at Deauville the week of August 18. The Prix de la Vallee d'Auge was the eighth consecutive success for the phenomenal filly Texana, and Neptune II lived up to his Prix Robert Papin victory with a success in the Prix Morny.

In the Vallee d'Auge Francois Dupre's Texana (by Relic—Tosca, by Tourbillon) beat Mrs. P. A. B. Widener's Polamia (by *Mahmoud—Ampola, by Pavot). Texana had won 7 consecutive races, her last the Prix des Reves d'Or at Vichy, and Polamia had been unbeaten in 2 starts, including the Prix du Bois at Longchamp. Texana showed speed as soon as the tape went up. Polamia and the others tried to follow her, but she had them beaten in 300 yards. Aquilone (Winterhalter—Fille du Vent II, by Banstar) finished 6 lengths behind in second, a length in front of Polamia.

Polimia's defeat largely was offset for Mrs. Widener by the victory of Neptune II, which won the second leg of the French 2-year-old "triple crown." The son of Crafty Admiral—Timely Tune, by Eight Thirty, took the lead at the start. He put away Edellic (by Relic—Edelfrau, by Admiral Drake) after a good struggle, but Bel Amant (Tourment—Fast Beauty, by Fastnet) made a storming finish which failed by a neck of getting the victory. Edellic was third, and Shut Up (Shut Out—Tien Lan, by Blue Larkspur) was fourth.

JEAN ROMANET

How Much Discretion?

The Jockey Club's annual round table at Saratoga was a distinct pleasure, but it is possible to take exception to one of the resolutions.

An issue was raised, as it was bound to be, concerning the wisdom and justice of disqualifying an entire entry in a case where one part of the entry had committed a foul. The party who asked the question quite obviously had in mind Alhambra's disqualification in the Arlington Futurity. Here was an instance in which the winner was not in any way helped by his stablemate's infraction; he would have won if his buddy had stayed in the barn. Still, the stewards were bound by the rules to take Alhambra's number down.

On the face of it, this seems a cruel blow, and I have great sympathy for Eddie Arcaro, Fred Hooper, and especially for Alhambra. But I think the rule which caught them essentially is a good one, and I would hate to see it relaxed.

It was suggested at the round table that the stewards be allowed to use their discretion in deciding whether an infraction actually was of any benefit to the entry. If not, the only penalty would be against the horse which fouled.

Not only would we be asking the men in the stand to decide if a foul had been committed—and sometimes this in itself is difficult enough to determine—but we would be asking them to rule on whether the foul in any way affected the outcome.

I do not wish to impugn the intelligence and integrity of any of the stewards (or for that matter the sportsmanship of owners, trainers, and jockeys), but I believe it is asking too much of the stewards to make these judgments. I think that in borderline cases (and these will outnumber the obvious situations) it would be impossible to make a decision which could be defended. Marshall Cassidy, who moderated the forum, seemed to feel the same way, but scarcely anyone else did. A. B. Hancock Jr., John Gaver, E. A. Christmas, Walter Donovan, J. Samuel Perlman, Eddie Arcaro, John W. Hanes, Leslie Combs II, and Clarkson Beard each had a word to say in support of putting the burden on stewards. "Discretion is inherent in stewardship," was the way Donovan had it.

Besides Cassidy, the only ones who spoke for the sterner disqualification were Bob Green and Calvin Rainey. There probably were a few others, like myself, who chose to keep their peace and stew about it for a while.

The observation was made, I think by Cassidy, that the privilege to run an entry in the first place, perhaps gaining that little edge, ought to carry with it an extra measure of responsibility. This seems fair enough to me.

And, then, there is the public. To be sure, the players who had Alhambra felt cheated. But imagine the dozens of borderline cases which might arise, cases in which the stewards would be forced to act arbitrarily, pitting their judgment against the superior knowledge of the guy with a $2 ticket, who knew beyond any reasonable doubt that his horse was just getting ready to move when that other one came over on him. Or was he not getting ready to move? And suppose the foul had been committed on the backstretch.

The analogy may not be appropriate, but it was pointed out by one of the participants that racing is not the only sport which punishes a "team" for an infraction of one its members. A halfback bursts through the line and runs 75 yards for a touchdown, but the play is called back because the referee had spotted clipping on the part of a teammate. The referee isn't asked to determine if the violation contributed to the touchdown.

The Alhambra affair was unfortunate, but we ought not rush in with a new rule whenever a circumstance temporarily puts the old one in a bad light.

We'd be interested in hearing from the Society of North American Racing Officials on this matter. After all, the officials should know better than anyone else how justice is best served. They ought to know how far they can ride the tiger.

I have no quarrel at all with The Jockey Club round table, and I hope that's obvious. The fact that many of the sport's outstanding men are given an opportunity to discuss racing objectively, give and take ideas and criticisms, is a happy situation. Observations are exchanged frankly, and the whole thing is conducted in good spirit.

We hope that after the proceedings have been transcribed we will be able to print excerpts. It has been our habit to do so, and we will again if time and space permit.

WARREN SCHWEDER

SALES

CTBA Sale Down 8.7%

The California Thoroughbred Breeders Association on Monday and Tuesday nights, August 26-27, sold 120 yearlings for a total of $677,100, average $5,643. The average was 8.7 per cent below that of last year, when 15 fewer horses were sold.

The small fluctuation in the average can be accounted for in part by the fact that the CTBA this year sold 10 more fillies than colts, whereas last year the split was nearly even, 53 fillies and 52 colts. At this year's sale 65 fillies sold for $341,300, average $5,251, and 55 colts sold for $335,800, average $6,105.

Top price of the sale was $28,000, which Reggie Cornell, agent, paid Laguna Seca Ranch and Old Westport Place for a colt by Roman—*Figina, by Nearco.

Some consignments were split between the 2 nights, but for the sake of convenience the 2 sessions are grouped together in the following summary:

BERNIE ANDERSON

UNCLE KEITH, br. c. by Eiffel Tower—Child of Dawn, by Pompey..C. C. Cooke $ 1,500
B. c. by Eiffel Tower—Midwinter, by Pictor ..... Philip A. Klipstein 4,500
EIFFEL, br. c. by Eiffel Tower—Tonita, by *Sierra Nevada ..... R. H. Hillman 4,800

BENHAVEN FARMS
(Dr. and Mrs. G. A. Bendlage)

GEORGINE, b. f. by Bolero—*Humaya, by Hunter's Moon ..... Jet Stable 4,300
SCORPERION, dk. br. c. by *Scorpion II—Teddy's Melody, by Teddy's Comet R. M. Harrison 1,200

BLACK GOLD STABLE

B. c. by Conversion—Charkee, by *Vespasiano ..... J. R. Gheen 2,000

GEORGE BRENT

B. f. by Lodge Night—Born Fool, by Bull Lea ..... James R. Fowler 1,200
B. f. by Mount Marcy—Ha Ha Tonka, by Blue Larkspur..... C. K. Huthsing Jr. 1,200
B. f. by Bernwood—Our Doris, by Blue Larkspur ..... Esther F. Wilson 1,400

W. E. BRITT

Br. f. by Count Speed—Miniature, by Bull Lea ..... Lucile R. Pashchall 2,300
Ro. f. by Don Ligero—Sahuara Sue, by Stalking ..... Fair Oaks Stable 2,800
SMALL SECRET, ch. f. by *Sullivan—Secret Plan, by Jet Pilot..L. F. Saunders 1,800

COLUMBIA FARMS (George Faris)

LADY OSORNO, b. f. by *Osorno—Toubolady, by *Toubo Mr. and Mrs. L. I. Nelson 1,100

CONEJO RANCH COMPANY

B. c. by Admiral Lea—Valdina Gloss, by Osculator ..... C. C. Cooke 1,500
B. f. by Admiral Lea—Verve, by Sir Damion ..... Deep Well Stable 6,700

CURRAGH STOCK FARM

Ch. c. by *Calstone—*Casque d'Or, by Chateau Bouscaut..... John A. Metzger 5,500
*Ch. f. by Royal Challenger—*Early Sunrise, by Sol Oriens..... J. R. Freebairn 15,000
Ch. f. by *Curragh King—*Fairy Glade, by Bois Roussel..... J. Rukin Jelks 10,000
B. f. by Stepfather—Lita's Agent, by Special Agent ..... Jacques Braunstein 3,000
Ch. c. by *Curragh King—My Beloved, by *Jacopo Mr. and Mrs. Andrew Crevolin 3,600
Ch. f. by *Khaled—*Royal Rainbow, by *Royal Charger ..... W. M. Modglin 5,200
Ch. c. by *Curragh King—*Trumps Green, by The Pelican ..... J. Ray Freebairn 3,000

D. J. DAVIS

Ch. c. by *Russia II—Damask Rose, by Zacaweista ..... Leslie Madison 1,700
B. c. by *Bernbrook—Erne Castle, by *Blenheim II ..... John C. Mabee 3,600

MICHEL DE DAMPIERRE

Ch. f. by Gold Capitol—Maid o' Valor, by Tick On ..... Donald J. Buss 2,000

DR. B. J. ERRINGTON

B. c. by Lights Up—Canina Sis, by Reoning Reward ..... P. A. Klinstein 5,000
B. f. by Sturdy One—En Famille, by *Beau Pere ..... Newton T. Bass 1,900
B. f. by *Khaled—Front Page, by Carrier Pigeon ..... Nelson Asiel 15,500

EUCALYPTUS HILL FARM

Ch. c. by Count Speed—Frangipani, by *Mahmoud ..... J. R. Fluor 8,700
Ch. c. by *Khaled—Picardy Rose, by Rosemont ..... Desi Arnaz 25,000

FALK RANCH (Elizabeth M. Falk)

GAUZE, ch. c. by *Reading II—Medicine Chest, by *Goya II..Cedric Garaglimo 1,100

MR. AND MRS. JOSEPH T. FORNO

Br. c. by Cover Up—*Battened Down, by Ocean Swell ..... B. R. Roberts, agent 9,500

CTBA SALES, ANNUAL TOTALS

	No.	*Amount*	*Average*
1938	84	$ 50,180	$ 597
1939	56	29,275	523
1940	116	71,450	616
1941	64	46,725	730
1942	41	6,915	169
1944	30	39,250	1,308
1945	63	122,000	1,937
1946	107	302,850	2,830
1947	193	287,300	1,489
1948	122	183,075	1,501
1949	151	183,125	1,213
1950	101	138,450	1,371
1951	122	227,900	1,868
1952	92	227,750	2,476
1953	77	196,100	2,547
1954	76	500,800	6,589
1955	91	538,600	5,919
1956	105	649,200	6,183
1957	120	677,100	5,643

Note. The California Thoroughbred Breeders Association held its first annual sale early in 1939, selling 2-year-olds which in the tabulation above are treated as yearlings of 1938. The summer sales were held usually at Santa Anita or Hollywood Park until 1954. The move to Del Mar was made 3 years ago.

GREENACRES STUD FARM

Ch. f. by *Scorpion II—Chicella, by Chicuelo..... Fred Stevens, agent 3,200

DR. AND MRS. J. VINCENT HAGUS

B. f. by Stymie—Leapoise, by Shut Out Leslie Madison 4,000
Ch. f. by Count Speed—Pegarvey, by Haltal Harold J. Richard, agent 3,800

W. R. JOHNSON

B. g. by Unbelievable—Blue Crystal, by Brevity ..... Leslie Madison 1,500
B. c. by Solidarity—Mrs. Fuddy, by Challedon ..... H. E. Brae, agent 6,700

MR. AND MRS. GROVER D. KING

QUEEN AMERICA, b. f. by Free America—Revoking, by Psychic Bid Anita Mommele 3,900

LAGUNA SECA RANCH AND OLD WESTPORT PLACE

*B. c. by Fighting Don—Amylass, by *Watling Street ..... Anngee Stable 10,500
B. c. by Jet Pilot—Anchoress, by Bull Lea Dr. and Mrs. I. B. Ballenger 12,300
*Ch. f by Nearco—*Cassiope, by Hyperion John J. Elmore 25,000
B. c. by *Nirgal—Creese, by *Sickle R. S. LeSage 13,300
B. c. by *Noor—Evening Blue, by Blue Larkspur..Mr. and Mrs. Andrew Crevolin 10,100
Gr. f. by Oil Capitol—Eyes of Blue, by Blue Larkspur ..... J. Ross Clark II 7,400
B. c. by Roman—*Figina, by Nearco R. Cornell, agent 28,000
B. c. by *Djeddah—Grindelia, by *Bahram H. H. Mundy 3,100
Br. c. by Tehran—*Madeh, by *Mahmoud J. Ross Clrak II 10,600
Ch. f. by Teddy's Comet—Miss Blenheim, by *Blenheim II ..... Leslie Madison 1,200
B. f. by Roman—Quip Song, by Sun Again Andrew Crevolin 24,000
B. f. by *Sullivan—Silver Flight, by Bimelech ..... Davis and Pashayan 1,700
B. c. by Salmagundi—Sixtyminutes, by Johnstown ..... J. Ross Clark II 3,500
B. c. by *Big Dipper II—Strayed, by *Bull Dog ..... Cedric Geraglimo 2,800
B. f. by *Royal Serenade—*The Swallow, by *Blenheim II..... John A. Metzger 6,500
B. f. by Anyoldtime—Valdina Briar, by *Sun Briar.....Harry L. Daniels, agent 7,000
B. f. by *Nirgal—Valdina Gal, by *Sir Gallahad III ..... W. E. Britt 8,500

LA JOLLA FARMS

Dk. b. c. by Lights Up—Broth, by *St. Germans ..... B. R. Roberts, agent 5,000

DR. W. D. LUCAS

Br. f. by Alate—Larksnest, by *Bull Dog Fred R. Beckham 5,000

JOE MAGGIO, INC.

Br. c. by *Fair Truckle—Carrot Queen, by Bimelech ..... J. R. Freebairn 5,000

MRS. J. W. MARCHBANKS

B. c. by Torello—Rebel, by Pilate Frank L. Carr, agent 1,800

LOUIS B. MAYER

B. c. by *Sullivan—Donaldina, by Bimelech ..... J. M. Brooks 9,000

PETER McBEAN

Br. f. by *Noor—*Cythera, by Hyperion Robert S. Lytle 14,700
B. c. by Solidarity—Shadows Fall, by Ariel W. E. Britt 13,000

MRS. JOHN L. McMAHAN

Ch. f. by Lights Up—War Dawn, by War Knight ..... C. C. Cooke 1,300

DR. AND MRS. FRANK PORTER MILLER

B. c. by Gold Capitol—Candy Kane, by Bargello ..... Jack Harris 7,000

B. c. by Count Turf—Copper Jade, by Jamestown ..... O. E. Laidley 1,400
B. f. by Free America—*Far Afield, by Gold Nib ..... Merrill Ranchos, Inc. 1,900
B. c. by Gold Capitol—Glamour-Girl, by Gallant Fox ... Mr. and Mrs. John Eyraud 5,200
Gr. f. by *Cliffwood—Rosalinda, by Tick On ..... Harry L. Daniels, agent $ 5,000
B. c. by *Beau Gem or Great Circle—*Steel Gray II, by Chamossaire ... Frank Marshall 1,900
B f. by Great Circle—*Sweet Spice, by Sir Cosmo ..... Davis and Pashayan 1,400
Ch. f. by Gold Capitol—Valdina Anne, by Osculator ..... Peter Lewis 4,500
B. f. by Palestinian—Valkara, by Gallant Fox ..... M. G. Sues 8,300
B. f. by Count Turf—*Valse Folle, by Tourbillon ..... W. D. Tremaine 4,000

MR. AND MRS. SAM B. NEWMAN

B. f. by It Happened—Mumsie, by Bubbling Over ..... Harry S. Hart, agent 500
B. f. by It Happened—Time Gal, by *Sir Gallahad III ..... Amory H. Hutchinson 1,400

OLD ENGLISH RANCHO

Br. c. by *Calstone—Bim's Blossom, by Bimelech ..... Frank Marshall 5,000
Br. f. by Alate—Bras Kitty, by *Quatre Bras II ..... M. Ruth, agent 3,800
B. f. by Free America—Brave Regards, by With Regards ..... M. Ruth, agent 2,900
Ch. c. by Alate—Bright Abbey, by *King's Abbey ..... Colcord and Harris 3,400
Ch. f. by Conjure—Empress, by *Radiotherapy ..... C. K. Huthsing Jr. 1,500
Ch. f. by *Radiotherapy—Itsadate, by Eight Thirty ..... Peter Lewis 6,900
Br. c. by My Host—Nona Caustin, by *Sierra Nevada ..... M. F. Stute 4,000
Br. f. by Bernwood—Wyoming Witch, by Sir Barton Thoroughbred Sales Co., agent 4,800

MRS. ANN PEPPERS

ANNIE DEAR, b. f. by *Radiotherapy—Annie Lea, by Bull Lea ... C. C. Cooke 1,500
CACTUS ABBEY, b. f. by *King's Abbey—Cactus Bud, by Bull Lea ... A. J. Rodgers 1,500
GRAMERCY, ch. c. by *Sullivan—Smirk, by Tintagel ..... L. F. Saunders 4,400
JOCONDE, gr. c. by *Radiotherapy—La Jaconde, by *Royal Minstrel ... W. E. Britt 4,100
NO MISTAKE, ch. f. by *Sullivan—Miss Stakes, by *Priam II
Dr. and Mrs. Max L. Busch 1,800
POSSESS ME, ch. c. by *Radiotherapy—Possessive, by Bull Lea ... Frank Marshall 4,400
RADIO'S REWARD, b. c. by *Radiotherapy—Fit Reward, by Reaping Reward
Arthur Fellows 1,600
SULLY'S CHANCE, ch. f. by *Sullivan—Itsachance, by Sir Damion
Andrew Crevolin 2,900
SULLY'S GESTURE, b. f. by *Sullivan—Brave Gesture, by *Sir Gallahad III
Jack Harris 6,200

MRS. RAYMOND C. PRIDDY

B. f. by *Sullivan—Valley Lass, by Questionnaire ..... Rex Ellsworth 7,000

RANCHO FELICIA
(Mr. and Mrs. Walter J. Thomson)

B. c. by *Orbit II—Keyway, by Pompey
Dr. and Mrs. Max L. Busch 2,700

MR. AND MRS. RONALD REAGAN

B. f. by Blue Reading—Torch Carrier, by Free France ..... C. K. Huthsing Jr. 1,500

DR. RILEY ROBERTS AND NELL FRANCES ROBERTS

Ch. c. by *Sullivan—Lady N Silk, by *Ambrose Light ..... Ross and Klipstein 14,500

MRS. HENRY P. RUSSELL

Br. f. by *Khaled—Aprilia, by *Mio d'Arezzo ..... Jamieson and Elmore 8,000
IRISH SWEEP, br. c. by *Shannon II—Mid Reward, by Reaping Reward
Andrew J. Crevolin 2,100
FANCY PASS, br. f. by Lodge Night—Powder Dry, by War Glory ... Elobee Farm 1,200

IVAN STAUFFER

*B. f. by Sayajirao—*Madame Madcap, by *Solar Slipper
Mr. and Mrs. L. E. Nelson 4,700

M. G. SUES

B. c. by Royal Rage—Golden Touch, by Easy Mon ..... Newton T. Bass 8,000
B. f. by Count Speed—Justa Whirl, by Whirlaway ... Mr. and Mrs. L. E. Nelson 2,300
B. c. by *King's Abbey—Lily Lark, by Bull Lea ..... H. F. Dick 7,000

H. R. TALMAGE

B. c. by Bullfighter—Dimity Flo, by Tiger ..... R. W. Jackson 1,000

RANCHO TECOLOTE

B. f. by Sturdy One—*Adorada II, by *Hierocles ..... Walter Swanson 1,600
B. f. by *Khaled—Jo Bonner, by *Pharamond II ..... Rex Ellsworth 18,500
B. c. by *Nathoo—Kathanova, by Reigh Count ..... C. M. Ralls, agent 3,400
B. f. by *Nathoo—Miss Prude, by Faultless
John A. Metzger 3,500
Gr. f. by *Nathoo—Peligro, by *Priam II
John L. Elmore 3,700
Blk. f. by *Noor—Rippling Rythm, by Bull Lea ..... Mrs. John Longden 20,000

THOMAS THOROUGHBRED FARM
(Mr. and Mrs. George Thomas)

B. c. by *The Pie King—First Kiss, by Osculator ..... Alberta Ranches 8,000
B. c. by *The Pie King—Fleets Out, by Count Fleet ..... Newton T. Bass 8,500

BUDD D. TUCKER

Dk. b. or br. f. by Lodge Night—*Carlottine, by *Easton
George A. Schraeder, agent 2,000

MR. AND MRS. JOHN de BLOIS WACK

Dk. b. f. by Great Circle—Esta Sweep, by Bull Lea ..... George Pope 1,700
Ch. c. by Admiral Drake—Nasranee by *Nasrullah ..... John C. Mabee 4,900

WHITTIER NARROWS FARM

Ro. f. by My Host—Mare Island, by Devil's Thumb ..... Esther F. Wilson 2,200
NASRULLAH SWEEP, b. c. by *Spectrum II—Spring Cheer, by Grand Slam or Sweep All
M. M. Rothschild Jr., agent 2,400

ALBERT YANK

B. c. by Charlie McAdam—Bonner Reigh by Bull Reigh ..... Dosoris Stable 12,500
Ch. f. by *Spectrum II—Kivu, by *Alibhai
L. F. Saunders 3,000
Gr. f. by Oil Capitol—Ruanda, by *Alibhai
Preston Madden 7,000

CATALOGUED BUT NOT SOLD

BLACK GOLD STABLE

Ch. f. by Cover Up—Blenquita, by *Blenheim II.

OLD ENGLISH RANCHO

Br. f. by *The Pie King or Free America—Fabrica, by Heelfly.
Ch. f. by *Oceanus—Ruth Lily, by *King's Abbey.

RANCHO FELICIA

B. c. by *Orbit II—Sea Flora, by Seabiscuit.

THOMAS THOROUGHBRED FARM

Ch. c. by Double Brandy—Spirit, by Stimulus.

JAY TYSON

B. c. by Admiral Drake—Larita, by Mr. Bones.

CLOSED DOOR

The American Quarter Horse Association last week announced that horses sired by Thoroughbred stallions or produced by Thoroughbred mares would not be eligible, after January 1, 1962, for registration in the Quarter Horse Stud Book. The restriction applies not only to all horses foaled after January 1, 1962, but to all Thoroughbreds foaled in previous years and for which registration has not been requested by the deadline.

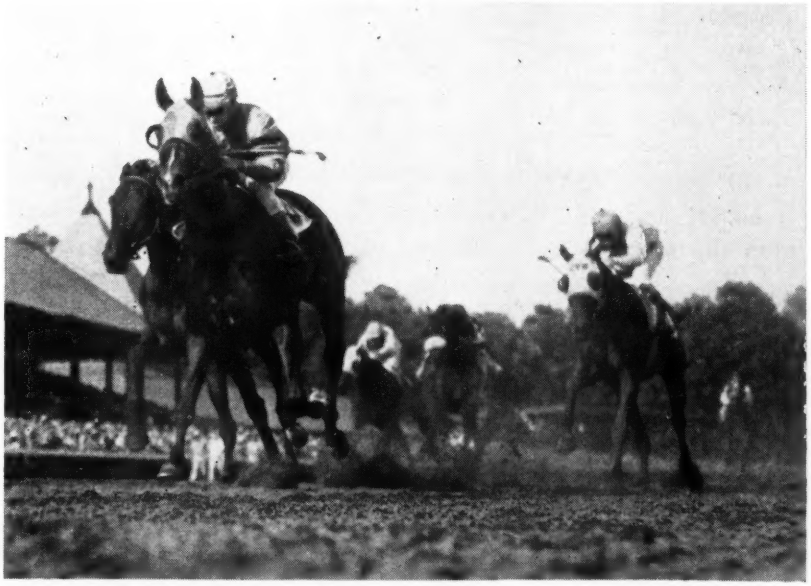

Reneged (left) repulsed the challenge of Ricci Tavi (partially hidden by Reneged) to win the Saratoga Handicap on August 24. Career Boy (right) was third.

STAKES AND HORSES

Bouncing Back

SARATOGA HANDICAP, Saratoga, August 24, $50,000 added, 3-year-olds and upward, 1¼ miles. Time 2:04⅗, track fast. Stakes division, $40,000, $10,000, $5,000, $2,500.

RENEGED, 113, c., 4 (Woodley Lane Farm) ---- 1
RICCI TAVI, 116, c., 4, *Rico Monte—Sea Snack, by Hard Tack (Christiana Stable) ---------- 2
CAREER BOY, 118, c., 4, Phalanx—Swanky, by *Mahmoud (C. V. Whitney) ---------- 3

Margins: 1; 1½; 4. Others, Riley 114, Dedicate 127, Kingmaker 117, Admiral Vee 113, Illusionist 108, Thinking Cap 113, High King 108. Entry: Ricci Tavi and Thinking Cap (Christiana Stable). Winning jockey, Robert Ussery.

Mrs. Jan Burke's Dedicate, winner of the Monmouth Handicap and disqualified from first place in the Atlantic City Handicap in his last 2 races, was top-weighted with 127 pounds in the Saratoga Handicap and favored at 6-5. Five of the other 9 starters were less than 10-1.

Reneged took the lead from Admiral Vee after 6 furlongs, then stood off the late charge of Ricci Tavi to win by a length. Career Boy finished third, a length and a half farther back. Reneged paid $32.50. Dedicate never was prominent and finished fifth.

Bought at the 1954 Keeneland summer sales for $13,700, Reneged has twice been sidelined with bowed tendons. As a 2-year-old he won the Flash and Troy Stakes. Last year he won the Jerome, Discovery, Benjamin Franklin, and Yankee Handicaps. He was given 124 pounds in the Blood-Horse Handicap, even with Career Boy. The only 3-year-olds rated higher were Needles (130), Swoon's Son (129), and Fabius (126). This year Reneged won one of 5 races before the Saratoga Handicap. In the American Legion Handicap he was eighth.

Reneged is the first stakes winner this year for Revoked, which stands at Hal Price Headley's Beaumont Farm, Lexington.

RENEGED, b. c., 1953

Blue Larkspur	Black Servant	Black Toney
		*Padula
	Blossom Time	*North Star III
		*Vaila
REVOKED, dk. b., 1943	*Sir Gallahad III	*Teddy
Gala Belle		Plucky Liege
	Bel Tempo	High Time
		Belvale
Gallant Fox	*Sir Gallahad III	*Teddy
		Plucky Liege
	Marguerite	Celt
WHITE SAMITE, ch., 1937		*Fairy Ray
Ommiad	*Omar Khayyam	Marco
		Lisma
	*Sunstep	Sunstar
		Ascenseur

John A. Bell Jr., breeder; Woodley Lane Farm, owner; Homer Pardue, trainer. Family No. 1.

Age	Starts	1st	2nd	3rd	Earned
2(S)	8	3	3	0	$ 25,100
3(S)	10	5	1	1	119,750
4(S)	6	2	0	0	43,900
Totals	24	10	4	1	$188,750

WHITE SAMITE. 2 wins in 50 starts at 2, 5, $3,030. Racing index .57. 8 foals—
RENEGED (Revoked). Stakes, above.
GOLDEN MITE (Balladier). 11 wins at 2, 4, 5, 7, 9.
LADY MIDAS (Can't Wait). 7 wins, 3 to 6.
Other winners: SNUZZLE (Errard), GATEWOOD'S GAL (Burg-El-Arab), SEVEN EMS (Super Duper), SUPER SAMITE (Super Duper).
BROOKFORD (Midianite). 2-yo of 1957.

OMMIAD. Winner at 2. 3rd Autumn Day S., Tomboy H. 9 foals, including—
SIR DAMIQN. 6 wins at 2, 5, 6. Dixie H. Sire.
SOBIEHA. 21 wins, 2 through 5. Gaspee Claiming S. Producer.
OMAYYA. Placed. Dam of Dare Me, Atalanta, Dart By, Pomayya.
Other winners: HINDA, BERRY PATCH, LAND OF OZ (pr.), WHITE SAMITE (pr., above), BASHI BAZOUK.

Sharpened on Colts

BEVERLY HANDICAP, Washington Park, August 21, $25,000 added, 3-year-olds and upward, fillies and mares, 1⅛ miles. Time 1:49⅖, track fast. Stakes division, $17,325, $5,000, $3,750, $2,500.

DOTTED LINE, 112, 4 (King Ranch) ---------- 1
LADY SWORDS, 108 ----------Disq.
BORNASTAR, 110, 4, *Alibhai—Farmerette, by *Sickle (J. Graham Brown) ---------- 2
LADY SWORDS, 108, Blue Swords—Bennissima, by Zacaweista (R. B. Meitus) ---------- 3

Margins: 4½; head; 1¼. Others, Solid Rae 112, Amoret 117, Romanita 3, 114, Beautillion 115, Rosewood 3, 109, *Partiquina 106, Born Rich 109, *Otomana 103, Sunny Gal 107, Tremor 113. Entry: Amoret and Rosewood (Calumet Farm). Winning jockey, Jack Skelly.

Dotted Line, the only representative of her sex in the Arch Ward Memorial Handicap at Washington Park on August 17, was fifth to Hoop Band, beaten 6 lengths. Four days later she was back in the Beverly Handicap for fillies and mares, and she was fifth choice at 11.90-1. Favored at 21-10 was the Calumet Farm entry of Amoret and Rosewood.

Bornastar and Rosewood ran on the lead for 6 furlongs, with Dotted Line eighth. On the far turn Dotted Line began to move. She caught Bornastar and Lady Swords between the eighth-pole and the sixteenth-pole, and drew away to score by 4½ lengths. Lady Swords beat Bornastar by a head, but the stewards reversed their positions because of interference during the stretch run.

Bred and owned by King Ranch, Dotted Line last year was one of the better 3-year-old fillies, winning the Delaware Oaks and finishing second in the Alabama Stakes and Ladies Handicap and third in the Monmouth Oaks and Gazelle Handicap. She received 114 pounds in the Blood-Horse Handicap, 5 below the top-weighted Doubledogdare.

Unplaced in 5 starts in the East earlier this year Dotted Line was sent to Chicago in July. In 2 starts at Washington Park before the Arch Ward she had won once and was third.

*Princequillo, which stands at Claiborne Farm, Paris, Ky., has 6 other stakes winners this year.

DOTTED LINE, ch. f., 1953

Prince Rose	Rose Prince	*Prince Palatine
		Eglantine
	Indolence	Gay Crusader
		Barrier
*PRINCEQUILLO, b., 1940	Papyrus	Tracery
*Cosquilla		Miss Matty
	Quick Thought	White Eagle
		Mindful
Brazado	On Watch	Colin
		Rubia Granda
	Kippy	Broomstick
INSCRIBE, ch., 1944		Seamstress
Inscoelda	Insco	*Sir Gallahad III
		*Starflight
	Griselda	*Wrack
		Votes

King Ranch, breeder and owner; Max Hirsch, trainer. Family No. 8.

Age	Starts	1st	2nd	3rd	Earned
2	3	0	0	0	$ 200
3(S)	13	3	2	2	69,405
4(S)	9	2	0	1	21,825
Totals	25	5	2	3	$ 91,430

INSCRIBE. Unplaced in 10 starts at 2, 3. 5 foals—
DOTTED LINE (*Princequillo). Stakes, above.
SCRIPT (Bimelech). 3 wins at 2, 3. 2nd Delaware Oaks.
FREE HAND (Bimelech). 8 wins at 3, 4, 5.
MEKTOUB (Eight Thirty). 6 wins at 3, 4, 6.
LA PLUME (*Princequillo). 2-y-o of 1957.

INSCOELDA. 12 wins, $38,970. Arlington Lassie S. 2nd Selima S. 9 foals—
FREE STRIDE. 9 wins at 2, 3, 4, 5, $42,225. El Encino H.
BUGLE. 14 wins, 3 through 9, 1957. 3rd Las Vegas H.
INCLUDE. 2 wins at 2, 3. 3rd Delaware Oaks. Producer.
EN BUSCA. 21 wins, 3 through 9, 1955, $50,750.
INSCROLL. 6 wins, 3 to 5.
DRAW. Winner at 2, 3, 5.
Placed: PRESENT TENSE.
Unplaced: IMMINENT (granddam of Nisht Amool), INSCRIBE (pr., above).

A Jewel

WASHINGTON PARK FUTURITY, Washington Park, August 24, $75,000 added, 2-year-olds, 6 furlongs. Time 1:11⅕, track good. Stakes division, $92,050, $25,000, $12,500, $6,250.

JEWEL'S REWARD, 119, c., Jet Jewel—Belle Jeep, by War Jeep (Maine Chance Farm) -------- 1
ALHAMBRA, 122, c., Olympia—Robins Charm, by Epithet (Fred W. Hooper) ---------- 2
STRONG RULER, 116, c., Olympia—Heavenly Blue, by Blue Larkspur (Ada L. Rice) ---------- 3

Margins: 1¼; 1½; 1½. Others, Elegante 116, Music Man Fox 119, Unique Commando 116, *Grey Monarch 119, Judge 116, Martins Rullah 116. Entries: Judge and Strong Ruler (Ada L. Rice); Music Man Fox and Martins Rullah (Mr. and Mrs. George Lewis Stable). Winner: Maine Chance Farm, breeder; W. L. McCue, trainer; William Hartack, jockey.

JEWEL'S REWARD'S RACING RECORD

Age	Starts	1st	2nd	3rd	Earned
2(S)	8	2	2	1	$125,145

Alhambra, unbeaten in 6 previous starts before the Washington Park Futurity (the Arlington Futurity was taken from him because of a foul by a stablemate) was a 7-10 favorite. Second choice was Mrs. Ada L. Rice's entry of Strong Ruler and Judge.

Judge and Elegante had the most early speed, followed by Alhambra, Strong Ruler, and Jewel's Reward. The favorite challenged at the top of the stretch, and he took over before reaching the eighth-pole. Jewel's Reward, 3½ lengths back with a furlong to go, wore down Alhambra in the last 40 yards to win going away by 1¼ lengths. Fifth choice, the winner paid $26.80.

Mrs. Elizabeth N. Graham's Maine Chance Farm nominated 7 for the Futurity. None of the original nominees had shown enough to justify paying the starting fee, and Jewel's Reward was made a supplementary nominee.

It was the second stakes win for Jewel's Reward, which had run creditably in each of his 7 efforts before the Futurity. Third in a maiden race in his first effort, he was fourth in the Cherry Hill Stakes and second in the Juvenile and Tyro Stakes before he won the Tremont Stakes at Belmont Park on July 10. Between the Tremont and the Futurity he finished fourth in the Great American and

The best place of all to buy YEARLINGS this fall

YEARLINGS
OCT. 14-18, 21-22

726 HEAD
To Be Offered

This "sale of bargain yearlings" offers buyers the broadest selection of stock available in any public auction. It's your opportunity to buy from the country's leading breeders and to acquire GOOD yearlings at modest prices! If you are interested in bigger returns on smaller investments, and who isn't, request that we put your name on a Keenland Sales pavilion seat this fall. (Since this sale starts during the Keeneland race meeting, we suggest you make hotel reservations immediately.)

BREEDERS' SALES Company Inc.
LEXINGTON KENTUCKY
WILLIAM S. EVANS, Gen. Mgr.

KEENELAND FALL SALE OF BREEDING STOCK and horses of other age including 493 head, will be held October 28-30. Some 298 broodmares will be offered in this sale.

Spendthrift FARMS

THIS YEAR THE A

IN AMERICA A

HORSES, AND ND

***ALIBHAI**
Ch., 1938, by Hyperion—
Teresina, by Tracery

***ARDAN**
B., 1941, by Pharis—
Adargatis, by Asterus

COMTE deGRASSE
Ch., 1949, by Count Fleet—
La Liberte, by *Beau Pere

***ALCIBIADES II**
Ch., 1951, by Alycidon—
Rona, by Epigram

***BERNBOROUGH**
B., 1939, by Emborough—
Bern Maid, by Bernard

***CORTIL**
B., 1948, by Pharis—
Thiorba, by Banstar

***ARCTIC PRINCE**
Br., 1948, by Prince Chevalier
—Arctic Sun, by Nearco

BILLINGS
Ch., 1945, by *Mahmoud—
Native Gal, by *Sir Gallahad
III

FUTURAMATIC
B., 1947, by Eight Thirty—
Heritage, by *Pharamond I

LESLIE COMBS IS A

RNS STALLIONS FOR 1958

THEARE REPRESENTED BY OUTSTANDING RACE HORSES

A IN EUROPE . . . 2-YEAR-OLDS, 3-YEAR-OLD CLASSIC

D NDICAP AND CUP HORSES

ASSE
Fleet-
u Pere

ris—
nstar

TIC
Thirty-
amond

JET MASTER
B., 1949, by Jet Pilot—
Mattie J., by Gallant Sir

JET PILOT
Ch., 1944, by *Blenheim II—
Black Wave, by
*Sir Gallahad III

***MY BABU**
B., 1945, by Djebel—
Perfume II, by Badruddin

MY REQUEST
Ch., 1945, by Requested—
Sugapud, by *Sickle

NASHUA
B., 1952, by *Nasrullah—
Segula, by Johnstown

***NIZAMI II**
B., 1946, by Nearco—
Mumtaz Begum, by
*Blenheim II

PROVOCATIVE
B., 1946, by Roman—
*Dusk II, by Asterus

REQUESTED
Ch., 1939, by Questionnaire—
Fair Perdita, by Eternal

***ROYAL CHARGER**
Ch., 1942, by Nearco—
Sun Princess, by Solario

***SOLAR SLIPPER**
B., 1945, by Windsor Slipper
—Solar Flower, by Solario

VOLCANIC
B., 1945, by *Ambrose Light
—Hot Supper, by
Gallant Fox

S *Spendthrift Farm* LEXINGTON, KY.

Sapling Stakes. None of his 6 defeats have been by more than 3¾ lengths.

Jewel's Reward is the first winner from the second crop of Jet Jewel, a 7-year-old horse by Jet Pilot out of Crepe Myrtle, dam of Myrtle Charm. Twice second in 6 races at 2 and 3, Jet Jewel entered the stud in 1953. He had 2 foals in 1954, 6 in 1955. Belle Jeep has 2 other foals of racing age, both winners. The second dam is Model Beauty, dam of Beauguerre and Late Model. Pedigree and family particulars were in *The Blood-Horse* of July 20, page 203.

Centime's Boy

SANFORD STAKES, Saratoga, August 23, $15,000 added, 2-year-olds, 6 furlongs. Time 1:13⅕, track fast. Stakes division, $12,600, $3,000, $1,500, $750.

LOUIS D'OR, 116, c. (Mrs. W. Thorne Kissel) — 1
DEADEYE DICK, 119, g., Devil Diver—Gaymar, by *Pharamond II (R. B. Carroll) — 2
WING JET, 119, c., Papa Redbird—Monida's Jet, by Jet Pilot (Merrick Stable) — 3

Margins: 2½; neck; 3. Others, Counter Spy 116, Relaxevous 111, Grand Mogul 111, Another Art 116, Uncle Ralph 119, Kentucky King 112. Winning jockey, Raul Sterling.

Close up from the start, Louis d'Or took command when Another Art gave way after a half-mile of the Sanford Stakes and drew away to win by 2½ lengths. Deadeye Dick and Wing Jet both closed well from far back. Louis d'Or, third choice, paid $12.60.

After winning 2 of his first 4 races, all down Belmont Park's Widener Course, Louis d'Or was placed in 3 stakes before the Sanford. He was third to Jewel's Reward in the Tremont Stakes, to Wing Jet in the Flash Stakes, and to Jimmer in the Grand Union Hotel Stakes.

Louis d'Or was bred by the late William Goadby Loew, who died when the colt was a weanling. All of Loew's Thoroughbred holdings became the property of Mrs. W. Thorne Kissel.

Centime, the sire of Louis d'Or, was purchased as a yearling by Loew for $18,500. He raced only at 2, winning 3 of his 6 starts, including the Christiana Stakes. Loew gave the horse to The Jockey Club, and Centime now stands at the Lookover Stallion Station, Avon, N. Y. Louis d'Or is from his second crop of 2 foals. He has 2 3-year-olds from his first crop.

LOUIS D'OR, b. c., 1955

Pavot	Case Ace	*Teddy
		Sweetheart
	Coquelicot	Man o' War
		Fleur
CENTIME, ch., 1950	Jamestown	St. James
		Mlle. Dazie
Copper Jade	Golden Septre	*The Satrap
		Golden Fair
*Shannon II	Midstream	Blandford
		Midsummer
	Idle Words	Magpie
		Peptamint
IRISH MAGPIE, dk. b., 1950	Lovelace	La Farina
		Straightlace
*Nordresa	*Celerina	*Teddy
		Diavolezza

W. Goadby Loew, breeder; Mrs. W. Thorne Kissel, owner; J. D. Byers, trainer. Family No. 9.

Age	Starts	1st	2nd	3rd	Earned
2(S)	8	3	1	3	$ 26,230

IRISH MAGPIE. Unraced. 2 foals—
LOUIS D'OR (Centime). Stakes, above.
IRISH PENNY (Centime). Unplaced at 2.

*NORDRESA. 3 wins at 2, 4. 5 foals—
ATTENTION SIR. 29 wins, 3 to 9.
MALLOW. 4 wins at 3, 7.
NORY. Placed at 2.
RECONER. Unplaced at 3.
IRISH MAGPIE. Unraced, producer, above.

*CELERINA. Grand Prix de Deauville. 2nd French One Thousand Guineas. 3rd French Oaks. 13 foals, including—
PENSBURY. Grand Prix de Paris, Prix Lupin, Prix Greffulhe, Prix de St. Gatien. 2nd French Derby.
SUNBURY. Prix La Rochette.
SUN CELERINA. 5 wins at 3, 4. Granddam of *Coffee Money.
*NORDRESA. Producer, above.
*BETSY ROSS II. Dam of Symposium and Calvados.
Other winners: LANCASTER, EDIMBOURG, NORLANDER.

Mrs. J. R. H. Thouron's *Ben Lomond won the Ventnor Turf Handicap at Atlantic City by a neck from Vertex. Bred in England by the late John A. Dewar, *Ben Lomond was bought as a weanling for $23,520 by trainer J. E. Ryan.

*Ben Lomond's Neck

VENTNOR TURF HANDICAP, Atlantic City, August 24, $25,000 added, 3-year-olds, 1 1/16 miles (turf). Time 1:43, track fast. Stakes division, $18,956, $5,925, $2,962, $1,481.

*BEN LOMOND, 116, c. (Mrs. J. R. H. Thouron) 1
VERTEX, 122, c., The Rhymer—Kanace, by Grand Ace (F. A. Piarulli) — 2
*ANXIOUS MOMENT, 115, g., Magic Red—Some Anxiety, by Bobsleigh (O. J. Ryan) — 3

Margins: neck; 5; 2. Others, Inswept 116, Chimney 114, *Flamethrower II 112, Sonny Dan 112, Stratmat 117, Pearl Prince 112, Nitime 112. Entry: *Ben Lomond (Mrs. J. R. H. Thouron) and *Anxious Moment (O. J. Ryan). Winning jockey, Nick Shuk.

The principal attraction of the December sales at Newmarket in 1954 was a dispersal of the horses owned by the estate of John A. Dewar. One of the many American purchases of the Dewar stock was made by trainer James E. Ryan. Bidding for Mrs. J. R. H. Thouron, he paid 8,000 guineas ($23,520) for a weanling colt by Alycidon out of the Molecomb Stakes winner Phaetonia. The mare went to Lady Zia Wernher for 15,500 guineas ($45,570). The colt was brought to the U. S. as a yearling and was named *Ben Lomond.

Third in a maiden race at Belmont Park, *Ben Lomond won his second start. His best race that season was in the Sapling Stakes, when he made up about 7 lengths in the last quarter to finish second, a half-length behind King Hairan. He was given 112 pounds on the Experimental Free Handicap.

*Ben Lomond this year had started 6 times before the Ventnor Turf Handicap. In 5 races in Florida he was second once and third once. Rested for 5 months, he won a 7-furlong race by 7 lengths on August 19. For the Ventnor Turf

*BEN LOMOND, ch. c., 1954

Donatello II	*Blenheim II	Blandford
		Malva
	Delleana	Clarissimus
		Duccia di Buon-[insegna
ALYCIDON, ch., 1945	Hyperion	Gainsborough
		Selene
Aurora	Rose Red	Swynford
		Blanche
Nearco	Pharos	Phalaris
		Scapa Flow
	Nogara	Havresac II
		Catnip
PHAETONIA, ch., 1945	Hyperion	Gainsborough
		Selene
Phaetusa	Saddle Tor	Hurry On
		Leighon Tor

John A. Dewar, breeder (in England); Mrs. J. R. H. Thouron, owner; J. E. Ryan, trainer. Family No. 10.

Age	Starts	1st	2nd	3rd	Earned
2	5	1	1	2	$ 13,320
3(S)	7	2	1	1	22,906
Totals	12	3	2	3	$ 36,226

PHAETONIA. 2 wins at 2, £2,547. Racing index 11.13. Molecomb S., Salisbury Foal S. 2nd Chesham S., Princess Elizabeth S., 3rd Cheveley Park S. 4 foals—
*BEN LOMOND (Alycidon). Stakes, above.
*SIENNA II (Combat). 4 wins, 2 to 6.
PHEASANT SHOOT (Big Game). 1 win at 3.
AGGRESSOR (Combat). 2-y-o of 1957.

PHAETUSA. 1 win at 2. 11 foals—
GREEK JUSTICE. 8 wins, 2 to 6. King's Stand S., Red Rose S., Pall Mall H.
PHAETONIA. Stakes winner, producer, above.
PUGILIST. 1 win at 2. Lonsdale Produce S.
ARC-EN-CIEL. 8 wins at 2, 3. Brighton H. S., Great Foal S., City of Coventry S.
GREEK SYNDICATE. 2 wins at 4. Newport H.
CADIZ RAIDER. 3 wins at 2.
Other winners: PHAETON, POPLAR.
Unplaced: SNORT, SERENE TOR.
PARHELIA. 2-y-o of 1957.

12th in a Crown Crest series on America's leading stallions

Photograph by Foster

*GLENELG, b., 1866, by Citadel—*Babta, by Kingston*

GLENELG

Imported *in utero*, Glenelg was foaled at R. W. Cameron's Clifton Stud on Staten Island in 1866. His sire Citadel was more conspicuous in the show ring than on the race course, but he was by the great Stockwell. Glenelg's dam was the Kingston mare *Babta.

In November of 1867 Cameron held a sale, and Glenelg, then a yearling, was sold to August Belmont for $2,000. As a 2-year-old he was so overgrown that nothing was done with him until the following year when he developed into an excellent performer. Glenelg could have won the Belmont, but his owner elected to win with Fenian. He won the Travers and the Jerome, and was clearly the best 3-year-old in the East in 1869. Glenelg raced successfully at four, winning the Maturity Stakes at 3-mile heats and the Bowie Stakes at 4-mile heats, and finished the season as "the best racer in training."

At five Glenelg started but once, and was barely beaten in the Westchester Cup, and pulled up lame. This ended his racing career, and Belmont sold him to M. H. Sanford the following spring when it was certain that Glenelg would never race again.

At Sanford's Preakness Stud, Glenelg had many of the best daughters of Lexington and Australian, and as a sire he was an immediate success. The first of his get started in 1876, and from that year to 1888 he had 428 starters which won 997 races of the value of $843,223. Glenelg was the leading American sire for four years — three seasons were consecutive. In 1884 he was the leader with 32 performers which won 108 races and earned $96,862. In 1886 he led again with 34 performers which won 136 races and earned $113,628. Also in 1887 he was the leader with 33 performers which won 120 races and earned $120,031. Glenelg led all American sires for the final time in 1888 (though he lived nine more years) when he had 33 performers which won 134 races and earned $130,746.

America's Leading	
Sire	1884
. . . . .	1886
. . . . .	1887
. . . . .	1888

Among Glenelg's most outstanding get was the great gelding Monitor which won seven races at three, and was one of the "giants" at four, winning the Bowie, at 4-mile heats. At five he won the Baltimore and Monmouth Cups and trained on for years. He was George Lorillard's most useful racer. Glenelg's son Dry Monopole is chiefly remembered as winner of the first Brooklyn Handicap of 1887 in which he beat Hidalgo by a head by sheer gameness. Glenelg is particularly known as a sire of many outstanding race mares — the best being Ferida, Firenzi, and Louisette. Ferida was not brilliant at two, but at three she won eight out of 14 starts, and swept all the races for fillies in 1879. At four she won six races including the Great Long Island Stakes, at 4-mile heats. At five she won nine races including a walk-over for the Bowie. Also belonging to Lorillard, she was a great stayer and considered the best mare of her era. The Glenelg filly Firenzi succeeded Miss Woodford as "Queen of the Turf". She won the Nursery at two and several other events, but at three she won all the stakes for fillies. She was good enough to race against the colts too, and though Hanover beat her for the Champion Stakes she beat him in the Jerome. Louisette was another of his great fillies, one of the two best of her year, she improved as the season progressed and beat her nearest rival Duchess. She won 11 races including the September and Hunter Stakes.

Crown Crest

Mr. and Mrs. Howard Reineman
Russell Cave Pike Lexington, Ky.
Phone 5-1876

OIL CAPITOL — *WINDY CITY II — HASTY ROAD
ONE COUNT — *NAHAR II — GREEK SHIP
ERRARD KING — PET BULLY — CARRARA MARBLE

JET JEWEL'S

WASHINGTON PARK FUTURITY

JET JEWEL'S are rewarding

JET JEWEL'S sire success reflects the excellence of his outstanding pedigree. Sired by the Kentucky Derby winner Jet Pilot, Jet Jewel is a half-brother to Myrtle Charm, champion 2-year-old filly of her year, and dam of Myrtle's Jet. His dam, Crepe Myrtle, by Equipoise, is out of the famous Myrtlewood.

JET JEWEL, b., 1949	Jet Jewel	*Blenheim II	Blandford
			Malva
		Black Wave	*Sir Gallahad III
			Black Curl
	Crepe Myrtle	Equipoise	Pennant
			Swinging
		Myrtlewood	Blue Larkspur
			*Frizeur

Fee $500 Live Foal

or Private Contract

Property of Elizabeth Arden, Inc.

Maine Chanta

ACE ADMIRAL	JET JEWEL	JET'S DATE	LORD BOSWELL
*Heliopolis—War Flower	Jet Pilot—Crepe Myrtle	Jet Pilot—War Date	*Boswell—Pantina

Jewel's Reward WINS

JEWEL'S REWARD, Maine Chance's home bred son of Jet Jewel is pictured above winning the Washington Park Futurity August 24. Jewel's Reward won "going away" by a length and a quarter from such 2-year-olds as Alhambra, Strong Ruler, Elegante, Music Man Fox, and others. Jewel's Reward also won the famous Tremont Stakes at Belmont July 10 defeating Li'l Fella, Bolero U., Refugee, etc.

Bred and owned by Maine Chance Farm, Jewel's Reward is out of the home-bred War Jeep mare Belle Jeep.

Maine Chance Farm

Melvin Cinnamon, Manager
Newtown Pike, Lexington, Ky.
P. O. Box 988 Phone 5-0110

MR. BUSHER War Admiral— Baby League	ROYAL BLOOD Coldstream— Spotted Beauty	WAR JEEP War Admiral—Alyearn	*LORD VANITY Hyperion—*Silence	GUN SHOT Hyperion—*Silence

Property of Maine Chance Farm

King Ranch's Dotted Line won the Beverly Handicap at Washington Park by 4½ lengths from Lady Swords (second from the rail) and Bornastar. Lady Swords was moved back to third for bumping Bornastar. Dotted Line is the seventh stakes winner this year for Claiborne Farm's *Princequillo.

he was coupled with *Anxious Moment, and the entry was second choice to Vertex.

*Ben Lomond engaged Vertex after a half-mile, and in a hard drive through the stretch he prevailed by a neck. *Anxious Moment was 5 lengths farther back in third place. *Ben Lomond ran the 1 1/16 miles on the turf in 1:43, two-fifths of a second slower than the track record. He paid $7.20.

He is the first stakes winner in the U. S. for the noted stayer Alycidon, sire of the St. Leger winner Meld and this year's Yorkshire Oaks winner Almeria.

Phaetonia, the dam of *Ben Lomond, was given 119 pounds in the English Free Handicap, 14 pounds below the top-weighted *My Babu. She has a yearling brother to *Ben Lomond.

Phaetonia and Alycidon both are out of Hyperion mares.

Pardala's Diana

DIANA HANDICAP, Saratoga, August 21, $25,000 added, 3-year-olds and upward, fillies and mares, 1⅛ miles. Time 1:53, track fast. Stakes division, $19,400, $5,000, $2,500, $1,250.

PARDALA, 111, 4, Pardal—*Double Deal II, by Straight Deal (D and H Stable) ---------- 1
SEARCHING, 125, 5, War Admiral—Big Hurry, by Black Toney (Mrs. Ethel D. Jacobs) ---------- 2
RARE TREAT, 118, 5, Stymie—Rare Perfume, by Eight Thirty (George D. Widener) ---------- 3

Margins: head; ½; 4. Others, Plotter 121, Little Pache 115, Gay Life 107, Ambulance 3, 105, Nasrina 112. Winner: Paul Mellon, breeder; H. L. Fontaine, trainer; Hedley Woodhouse, jockey.

PARDALA'S RACING RECORD

Age	Starts	1st	2nd	3rd	Earned
2	8	4	1	0	$ 9,990
3	7	0	1	1	1,750
4(S)	14	3	2	1	46,625
Totals	29	7	4	2	$ 58,365

The Diana Handicap, richest race of the Saratoga meeting for fillies and mares, drew 8 entries, headed by Searching, which was top-weighted with 125 pounds and favored at 26-10. Plotter was a close second choice, followed in the betting by Rare Treat, Little Pache, and Pardala.

Little Pache opened a 2½-length lead in the first quarter, but Searching caught her entering the backstretch and the 2 ran together to the stretch turn. At the top of the stretch Pardala moved from third to second, and in the last furlong she headed the favorite. The winner, which was receiving 14 pounds from Searching, paid $21.70.

It was the second straight stakes success for Pardala, which took the Matriarch Handicap at Monmouth Park on August 6. The D and H Stable of Jack Dudley and Bonnie Heath acquired her for $15,000 early this year in a claiming race at Hialeah Park. Before the Matriarch she had finished third in the Bellerose Handicap, fourth in the Bed O'Roses Handicap, and sixth in the Delaware Handicap.

Pardal, a brother to *Ardan, stands in England. *Double Deal II, brought to this country by Paul Mellon, who bred Pardala, won 3 races in England at 2 and 3. She has had one other foal to race, the winner *Accepot. Mellon has her yearling colt by *Princequillo. She slipped twins this year and is barren. Pedigree and family particulars were in *The Blood-Horse* of August 17, page 476.

Sally Lee's Debutante

DEL MAR DEBUTANTE STAKES, Del Mar, August 17, $20,000 added, 2-year-old fillies, 6 furlongs. Time 1:10⅘, track fast. Stakes division, $26,950, $6,500, $5,000, $4,000.

SALLY LEE, 119, Anyoldtime—*Pusilla, by Dastur (Covert Ranch) ---------- 1
MRS. E. B., 113, Olympia—More Delight, by *Pharamond II (Mr. and Mrs. E. B. Johnston) ---------- 2
BE MY HONEY, 113, Free America—Sweet as Honey, by Dogpatch (Mr. and Mrs. E. B. Johnston) ---------- 3

Margins: 3; 2; 1¾. Others, Nushie 113, Flying Diamond 113, Glorious Nymph 116, Speedkhal 113, Cuter Yet 113, Bermuda Punch 113, Re-Charged 113, Desert Melody 113, Grey Mahal 113. Entries: Be My Honey and Mrs. E. B. (Mr. and Mrs. E. B. Johnston); Speedkhal (W. S. Markham) and Re-Charged (La Jolla Farms). Winner: Covert Ranch, breeder; C. Dickens, trainer; Pete Moreno, jockey.

SALLY LEE'S RACING RECORD

Age	Starts	1st	2nd	3rd	Earned
2(S)	6	5	0	0	$ 61,300

Winner of the Nursery and Hollywood Lassie Stakes in her last 2 starts at Hollywood Park, Sally Lee in the Del Mar Debutante Stakes established herself as the best 2-year-old filly on the West Coast. Second, 1½ lengths behind Mrs. E. B., for a half-mile, Sally Lee caught the pacesetter at the eighth-pole and drew out to win easily by 3 lengths. She paid $7.

Before the Nursery and Hollywood Lassie, Sally Lee had won a $10,000 claiming race and an allowance race and had been unplaced in the Junior League Stakes.

She is one of 2 stakes winners from the 1955 crop of Anyoldtime, which stands at George Covert's ranch at Tracy, Calif. The other is Pie Face, also bred and owned by Covert, who operates under the name of Covert Ranch.

*Pusilla, dam of Sally Lee, has 8 other foals of racing age, 5 winners. The second dam is the One Thousand Guineas winner Campanula. Pedigree and family particulars were in *The Blood-Horse* of June 29, page 1392.

Downs Vyg

DEL MAR OAKS, Del Mar, August 21, $15,000 added, 3-year-old fillies, 1 mile. Time 1:36⅕, track fast. Stakes division, $8,525, $3,000, $2,500, $2,000.

*ROYAL RASHER, 118, *Royal Charger—Rasher, by His Grace (Mr. and Mrs. Fred Turner Jr.) ---- 1
VYG, 114, Gray Dream—Laffon, by Red Bug (V. V. Long) ---------- 2
TOURBILLONTE, 114, *Ardan—*Tourmente, by Tourbillon (Warner Stable) ---------- 3

Margins: 2½; 2½; neck. Others, Miss Patty Bee 114, Mrs. R. B. 114, Lealito 114, Cutie Puss 114, Blue Decade 114, Sun Hannah 114. Winner: Mrs. D. M. Walker, breeder (in Ireland); F. E. Childs, trainer; Ismael Valenzuela, jockey.

*ROYAL RASHER'S RACING RECORD

Age	Starts	1st	2nd	3rd	Earned
2	5	2	2	0	$ 10,675
3(S)	13	3	5	1	46,275
Totals	18	5	7	1	$ 56,950

Since she won the La Centinela Stakes at Santa Anita Park on January 9, *Royal Rasher had been second in 3 of her 6 added-money events. She was beaten a nose by Market Basket in the Santa Susana Handicap, a neck by Fanciful Miss in the Honeymoon Stakes, and three-quarters of a length by Royal Academy in the Oceanside Handicap. In the Del Mar Oaks her opposition was more moderate, and the bettors made her a 135-100 favorite.

Tourbillonte set the pace, as *Royal Rasher started slowly. On the stretch turn Vyg challenged the leader, and *Royal Rasher made her move. The favorite took the lead before reaching the sixteenth-pole, and pulled away to beat Vyg by 2½ lengths.

Bred in Ireland by Mrs. D. M. Walker, *Royal Rasher was sold privately as a weanling to Texas oilman Fred Turner Jr. Last year she won 2 overnight races and finished second to Darling Adelle in the Hollywood Lassie Stakes.

*Royal Charger, which made his first season in the U. S. in 1954, stands at Leslie Combs II's Spendthrift Farm, Lexington. His best horse here this year is *Royal Beacon II, winner of the $100,000 Atlantic City Handicap. He also has the 2-year-old stakes winner Royal Clipper. Rasher, unraced, has 6 other foals of racing age, 2 winners. Pedigree and family particulars were in *The Blood-Horse* of January 19, page 168.

Lightly Raced Actinic

NORTH AMERICAN STEEPLECHASE HANDICAP, Saratoga, August 22, $15,000 added, 4-year-olds and upward, about 2 miles. Time 4:14, track firm. Stakes division, $12,300, $3,000, $1,500, $750.

ACTINIC, 148, g., 6, Battleship or Heliodorus—Sun Flo, by *Sun Briar (Mrs. E. C. Ledyard) - 1
INDEPENDENCE, 155, h., 5, *Nasrullah—Miss Disco, by Discovery (Mrs. M. G. Walsh) ---------- 2
*HURST PARK, 142, g., 7, Honeyway—Dark Sea, by Beresford (G. Dudley Jr.) ---------- 3

Margins: ¾; 4; 4. Others, Eastcor 137, Glencannon 153, Billing Bear 134, The Proff 145, Affable 141. Entry: Glencannon (A. Stern) and *Hurst Park (G. Dudley Jr.). Winner: Mrs. Marion du Pont Scott, breeder; R. G. Woolfe, trainer; A. Foot, jockey.

Mrs. E. C. Ledyard's Actinic, jumping well the

ANNOUNCEMENT

Elmendorf will sell 22 broodmares in the Keeneland Fall Sales this October

The broodmare band is being greatly reduced because Mr. Gluck will be out of the country for some time.

These 22 mares are well bred . . .
some are stakes winners . . .
some are stakes producers . . .

Buy an Elmendorf mare this fall

Watch for later announcements on these broodmares

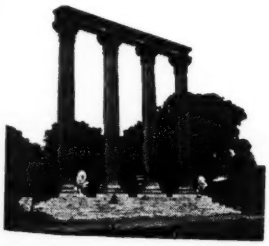

ELMENDORF FARM

Robert L. Green, Manager Paris Pike Lexington, Ky.

Cold Steel (blinkers) equalled the 6-furlong track record at Longacres when he won the Governor's Handicap by a nose from North End on August 18. The time was 1:08⅘. Cold Steel is owned by businessmen from Sumner, Wash.

entire trip, led from start to finish in the 2-mile North American Steeplechase Handicap to win by three-quarters of a length from Independence. *Hurst Park, a slight choice at 7-4, was 4 lengths farther back in third place.

In 3 seasons of racing Actinic has made only 11 starts, all over the jumps. He raced twice at 3, finishing third once. At 4 he won 2 of his 6 starts, including the Saratoga National Maiden Hurdle. Unraced in 1956, this year he had won one of 2 starts before the North American. His earnings from 4 victories in 11 starts now total $29,770.

Actinic is a half-brother to the steeplechase stakes winners Eolus and Sundowner and to Tide Rips, second in the Belmont Stakes and winner of the Brandywine and Monmouth Handicaps.

Actinic is the second stakes winner for Heliodorus, an unraced son of *Heliopolis—Spotted Beauty. Mrs. Marion du Pont Scott had bought him for $22,000 at the 1948 Keeneland summer sales. His other is the 1955 Astoria Stakes winner Scansion. Heliodorus stands at Mrs. Scott's estate near Orange, Va.

Other Stakes

GOVERNOR'S HANDICAP, Longacres, August 18, $5,000 added, 3-year-olds and upward, 6 furlongs. Time 1:08⅘ (equals track record), track fast. Stakes division, $2,760, $1,000, $750, $500, $250.

COLD STEEL, 115, g., 3, Speculation—Prairie Legs, by Honeysweet (Summer Acres) ---------- 1
NORTH END, 124, c., 3, Doswell—Virginian Sea, by *Blenheim II (Mr. and Mrs. Lee Pope) -- 2
HILDAGAR, 108, f., 4, Speculation—Merry Merry, by Double Scotch (G. Williams) ---------- 3

Margins: neck; 2½; 1¼. Others, English Prince 115, Afternoon 3, 115, Valiant Tri 110, Speed War 114. Entry: Afternoon (K and L Stable) and Speed War (Elttaes Farm). Winner: D. L. Munger, breeder; Fred Wait, trainer; Pepper Porter, jockey.

GOVERNOR'S STAKES, Detroit, August 24, $7,500, added, 2-year-olds, 6 furlongs. Time 1:14, track sloppy. Stakes division, $5,691, $1,788, $894, $447.

LITTE REAPER, 119, c., Hypothetical—Miss Militant, by Zacaweista (T. A. Grissom) ------ 1
DUDLEY DIXIE, 113, c., Bolero—Warm Springs, by *Quatre Bras II (E. P. Metz) ---------- 2
A DRAGON KILLER, 119, c., Roman Sandal—Lutzka, by Market Wise (Mrs. S. H. Sadacca) ---- 3

Margins: 6; 3; ¾. Others, Desse Rite 110, Roman Bow 116, Dry Powder 110, He's First 119, Dudley Road 110, Devious 113, Quitzie's Star 113, Easter's Pal 113. Entry: Dudley Dixie and Dudley Road (E. P. Metz). Winner: Duntreath Farm, breeder; V. R. Wright, trainer; John Sellers, jockey.

VANDAL STAKES, Fort Erie, August 21, $5,000 added, 2-year-old fillies, 5½ furlongs. Time 1:06⅕, track fast. Stakes division, $3,890, $1,000, $500, $250.

LADY YOLANDE, 116, Crafty Admiral—French Lace, by Blue Swords (Yolande Seremba) -- 1
SALON, 113, Occupy—Femme Fatale, by Discovery (Irving Tenney) ---------- 2

PUBLIC AUCTION

To Dissolve the Partnership of Monaghan Farms and Hurst Philpot

SATURDAY, SEPT. 14 — 2 p. m.

THREE RINGS RANCH, Beaumont, Calif.

MOOLAH BUX, roan h. 1952, by *Mahmoud—Anchors Ahead, by Man o' War
Winner at three, four and five, placed in stakes and half-brother to stakes-winners AIR HERO, OCEAN BLUE and PRICE LEVEL.

ISLAND QUEEN, blk. m. 1952, by Polynesian—Chapel Bells, by Sun Teddy
Stakes winner of $40,500 and out of good winning half-sister to stakes-winners AMBER LIGHT and NIGHT GLOW.

In foal to MOOLAH BUX.

Sale to be conducted by

FASIG-TIPTON CO. OF CALIFORNIA

201 Colorado Pl. **Arcadia**
P. O. Box 445 **Calif.**

RALPH RETLER, Auctioneer

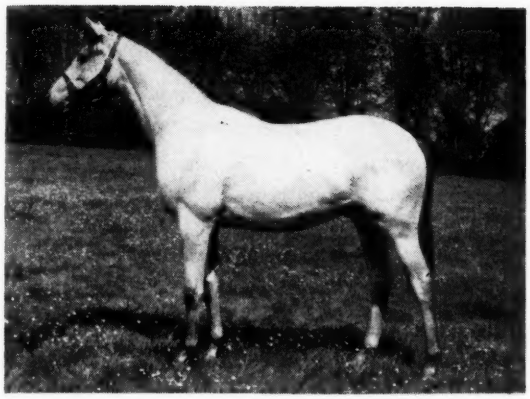

MONT BLANC gr. c. by **TORNADO—FAIR NORAH** by **NORSEMAN**

Third foal half-brother to **Gaite**, a good winner. His fourth dam, **La Bayonnette**, is half-sister to **Teddy**.

9 Yearlings

BRED BY MADAME J. COUTURIE

FISTOT, ch. c., by L'AMIRAL—LA SPAZIERE, by GALENE.
Out of a young winning mare whose first dam, **Premiere** by **Sickle**, is half-sister to **Chance Play** and **Chance Shot.**

LE PICCOLO, b. c., by OCARINA—DISTINCTION, by FAIR COPY.
Out of a young winning mare whose first dam, **Ad Astra**, has won the Prix Morny and was second in the French Oaks.

TOBOGAN, b. c., by TORNADO—NEIGE, by MISTRAL.
Out of a mare whose first dam, **Killis**, is half-sister to **Ksarinor**, Classic winner and stallion.

LES MAYENS, b. c., by MAJANO—ANNAPURNA, by TORNADO.
Out of a young half-sister to **Wild Risk** leading stallion in France in 1955.

BOIS CHENU, b. c., by TORNADO—DOLABELLA, by DOGAT.
Out of a young winning mare whose first foal is a winner.

SPRING SKY, b. c., by SKY HIGH—DZENA, by TORNADO.
Out of a young mare whose first dam, **Doria**, was a classic winner and second in the French Oaks.

TEMOIGNAGE, ch. c., by COURT MARTIAL—PHINOOLA, by RODOSTO.
Half-brother to 6 winners of 39 races, including 2 classic winners. Only **Court Martial** yearling for sale in France.

CHENE BOPE, b. c., by ALIZIER—BASTIA, by TORNADO or VICTRIX.
From family of classic winners.

FRENCH HIGH CLASS YEARLINGS TO BE SOLD

on Maisons-Laffitte Race Course (near Paris)

SATURDAY, SEPTEMBER 7th

8 Yearlings

BRED BY LA COMTESSE DE CHAMBURE

BREST, b. c., by FONTENAY—BARBARA, by FAIR TRIAL.
Second foal of a winning daughter of the French Oaks winner, **Mistress Ford.**

ARAKAN, b. c., by MY BABU—ALFANA, by BOZZETTO.
Her dam is a half-sister to the Italian St. Leger winner, **Antonio Canale**, and to the dam of the 1957 Italian Oaks winner, **Angella Rucellai.**

CAROUBIER, b. c., by ALIZIER—CAMUCCINA, by NICCOLO DELL'ARCA.
Half-brother to 2 winners. From family of the famous **Double Life.**

VERCELLI, b. c., by PRINCE BIO—VALCAMONICA, by VERSO II.
Out of a young winning daughter of the French Oaks winner, **Montenica.**

DIABLERET, b. c., by ROC DU DIABLE—ALMA, by RHODES SCHOLAR.
Half-brother to 4 winners.

BALISTAIRE, b. c., by ABERNANT—BALISTITE, by VERSO II.
First foal of a winning mare. From family of **Botticelli** (Ascot Gold Cup), **Barbara Sirani** (Italian St. Leger), **Braque** (1957 Italian Derby).

MONTFERRAT, ch. c., by WORDEN—MONTENICA, by DJEBEL.
Half-brother to 2 winners, including the stakes-winner, **Royaumont.** Out of the French Oaks winner, **Montenica.**

DJEBEL ALI b. c. by **ALIZIER—DJEBELLICA** by **DJEBEL**

Third foal of the Irish Oaks winner, **Djebellica**, whose first foal to run is a winner.

"... breeding history, is the history of great broodmares"

BEE MAC has been an extraordinary broodmare . . . in fact her entire career has been one outstanding performance. She was War Admiral's first winner and his first stakes winner. She won the Spinaway and the Hopeful Stakes at 2. Her first foal arrived in 1945. He was the crack race horse and sire Better Self. Bee Mac sent nine foals in nine years to the King Ranch racing stable, seven of them won or placed in stakes.

Three sons of Bee Mac are now at stud at King Ranch: Better Self, Prophets Thumb, and Beau Max — and all three are sires of good stakes winners. At King Ranch, too, are three daughters of Bee Mac— Mac Bea, Riverina, and Beam.

To us at King Ranch, Bee Mac is the essence of fine Thoroughbred breeding . . . as a key foundation mare her influence, we believe, will continue for many, many years.

BEE MAC'S FIRST NINE FOALS . . .

BETTER SELF
C., 1945, by Bimelech
Winner $383,925. Second to Citation on Experimental. Stakes winner at 2, 3, 4, 5. One of the top horses of his generation and prominent sire.

PROPHETS THUMB
C., 1946, by Bull Lea
Stakes winner at 3 including Discovery Handicap and Pageant Handicap and other races. Sire of stakes winners.

BEAU MAX
C., 1947, by Bull Lea
Along with Middleground and Air Lift was among top 3 King Ranch colts of generation. Had great class and speed. Injured. Sire of stakes horses.

BLACK DOUGLAS
C., 1948, by Bimelech
Brilliant. Set new world record at Belmont for 4½ furlongs. At 2 and 3 had intestinal trouble and at 4 was coming to peak when he broke his leg. Placed in stakes.

MAC
C., 1949, by Bimel
Mac won a total of races at 3, 4, 5, 6, 7. He was conside to be a good overni handicapper. Place stakes.

BETTER SELF
b., 1945, by Bimelech—
Bee Mac, by War Admiral
$2,000 Live Foal

BEAU MAX
b., 1947, by Bull Lea—
Bee Mac, by War Admiral
$2,000 Live Foal

PROPHETS THUMB
br., 1946, by Bull Lea—
Bee Mac, by War Admiral
$500 Live Foal

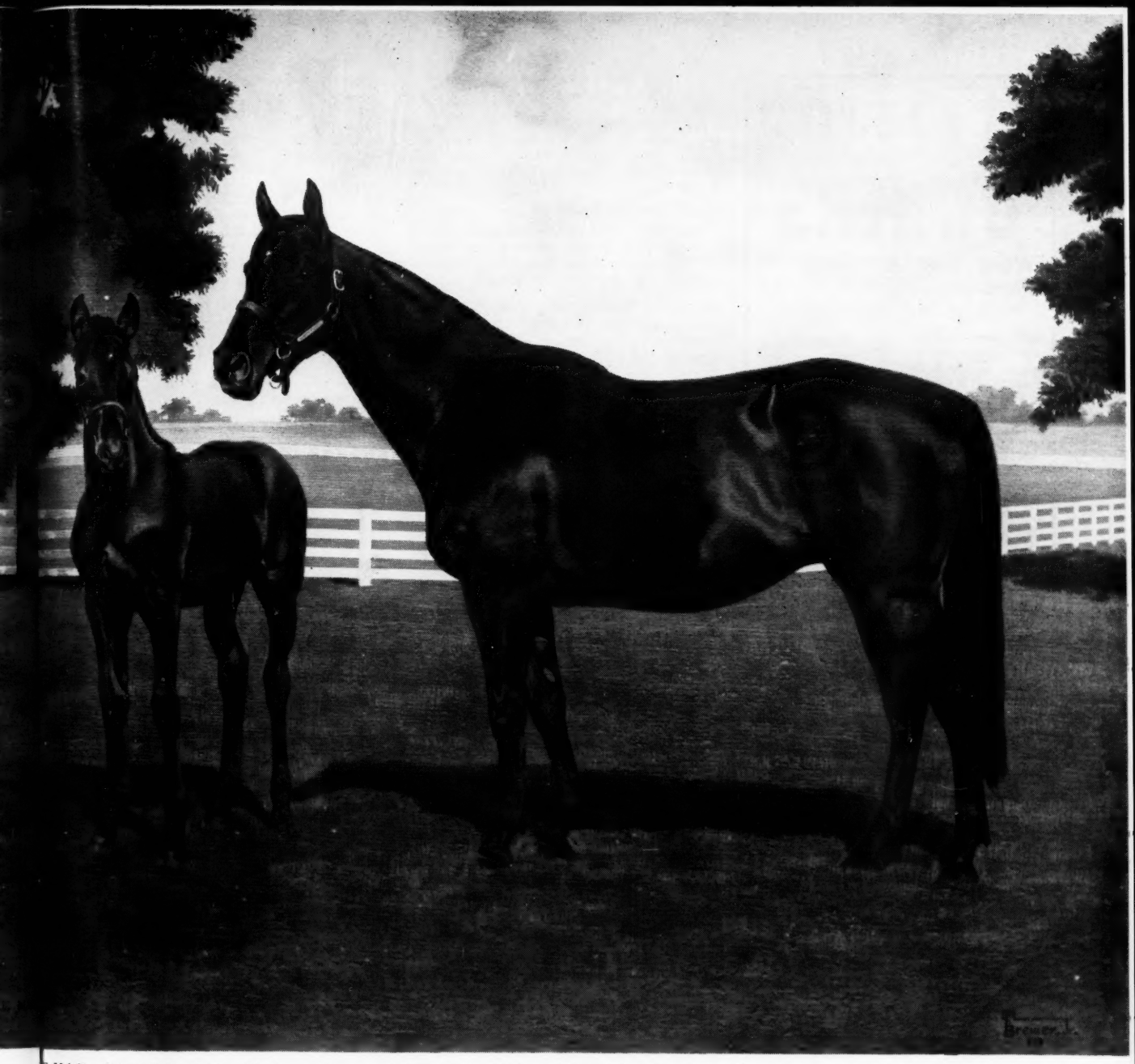

E MAC, pictured in 1950 with her subsequent Marguerite Stakes winner Mac Bea. Bee Mac, bay mare foaled in 1941, is by War Admiral—Baba Kenny, by Black Servant.

MAC BEA
, 1950, by Bimelech

otal of very nice filly and 5, 6, inner of Marguerite consider and placed in Selima overni Now in King Ranch Place nd of broodmares.

RIVERINA
F., 1951, by
**Princequillo*

Was one of the top fillies of her generation. She won Acorn S., placed in C. C. A. Oaks, etc. Now mare at King Ranch.

MAINLANDER
C., 1952, by
Middleground

Good winner of six races and placed in stakes. Was seventh of first 8 foals from Bee Mac to win or place in stakes.

BEAM
F., 1953, by Bimelech

Won as a 2-year-old but was not persevered with as she was wanted for the breeding farm. Beam was ninth straight foal from Bee Mac.

KING RANCH

Kentucky Division: Howard Rouse, Mgr.
Old Frankfort Pike, Lexington, Ky.
Phone 4-1858, or Midway, Ky. Thornwall 6-2091.

KING RANCH
OVER 100
YEARS OF RANCHING
Since 1853

STALLION OWNERS

Entries Now Are Being Received for 1957 Fall Supplement to Stallion Register

The next supplement of The Blood-Horse Loose-Leaf Stallion Register and Mating Book will close Sept. 20, 1957. This is the last regular supplement before the 1958 breeding season.

Every good stallion should be listed in the Register, the place where owners of thousands of mares look for stallion information. Owners of horses entering stud in 1958 will find the Register an exceptional "buy." Let us tell you why.

This is America's largest and best Stallion Register. For rates and entry blank, write

The Blood-Horse

P. O. Box 1520, Lexington, Ky.

Phone 2-4920

"THOROUGHBRED BREEDERS"

Come to Ocala!

The record shows that Florida Bred horses can run with the best of them. Ocala, the hub of the thoroughbred industry in Florida, offers a wonderful climate, year round training conditions, limerock soil and water, inexpensive farm labor.

"Ready to Go" Horse farms are not for sale, but the land for your potential farm is here, available at reasonable prices. Come—take a look—select the site to suit your operation, then develop according to your own plan. You will be glad you came to Ocala, "The kingdom of the Sun."

Campbell Realty Company, Inc.
Ocala, Florida

Attention: OWNERS & TRAINERS

Experienced personnel, spacious paddocks, ample stabling and the availability of top veterinarians enable us to handle the firing, blistering and freshening of your off-track race horses. Your wish is our command.

LEATHERWOOD FARM

LEE EATON, Manager

Paris Pike Phone 3-3625, Night 4-1574 Lexington, Ky.

BOOKS

EVERYTHING ON RACING
RARE, OUT-OF-PRINT, AND CURRENT

SYDNEY R. SMITH

Canaan, New York

CHALK TALK, 119, Education—Artistic Rose, by *Challenger II (John H. Clark) ---------- 3

Margins: 2¼; 1¼; 1½. Others, Windy Answer 114, Yummy Mummy 106, Bonnie Flight 106, Chomiru 110. Winner: Conklin Farms, Ltd., breeder; Edward Seremba, trainer; Christopher Rogers, jockey.

COLUMBINE HANDICAP, Centennial Park, August 10, $5,000 added, 3-year-olds and upward, fillies and mares, 1 mile. Time 1:37⅘, track fast. Stakes division, $3,875, $1,000, $500, $250.

DU-ATTA, 118, 4, First Fiddle—Swivel, by *Swift and Sure (E. K. Carey) ---------- 1
BASELLA, 103, 3, *Basileus II—Ella L., by Special Agent (R. Sinclaire) ---------- 2
BALI HOO, 112, 5, Catalyte—Maid of Bali, by Valiant Fox (W. J. Culbertson) ---------- 3

Margins: nose; 5; nose. Others, Copperstone 106, Sweet Beldine 113, Alan's Babe 107, Hay Silver 109, Rida Broom 105, Gayview 110, Freedoms Pride 120. Winner: Mereworth Farm, breeder; B. C. Rapp, trainer; W. Chambers, jockey.

RANDALL PARK HANDICAP NO. 2, Randall Park, August 17, $7,500 added, 1 1/16 miles. Time 1:42⅗ (new track record), track fast. Stakes division, $5,500, $2,000, $1,000, $500.

CARDINAL SIN, 115, c., 3, Papa Redbird—*Papila, by Requiebro (W. J. Sprow Jr.) ---------- 1
LARRIKIN, 111, g., 5, *Bernborough—Little Priss, by Sweep All (H. B. Pieratt) ---------- 2
ACE SHOW, 110, h., 5, Ace Admiral—Dog Show, by *Bull Dog (J. L. Cole) ---------- 3

Margins: 5; head; 2. Others, Roman Battle 114, Akboy 114, Attempt 113, Filly O'Mine 107, Dinner Winner 110, Dru Away 125. Winner: Mrs. R. C. Hodge, breeder; T. H. Stevens, trainer; P. A. Ward, jockey.

ACHIEVEMENT HANDICAP, Fort Erie, August 17, $7,500 added, 3-year-olds foaled in Canada, 1 1/16 miles. Time 1:44⅘, track firm. Stakes division, $5,305, $1,500, $750, $375.

CHOPADETTE, 126, c., Chop Chop—Bernadette S., by Attention (Mrs. E. P. Taylor) ---------- 1
STINSON'S BOY, 121, g., Wee Admiral—Lucky Ann, by Lucky Tom (Bayfield Farm) ---------- 2
OUR SIRDAR, 114, g., Illuminable—Miss Rustom, by *Rustom Sirdar (Shermanor Farms) 3

Margins: 1¼; nose; 5¼. Others, Ali's Pride 122, Henry B. Good 113. Winner: E. P. Taylor, breeder; Gordon McCann, trainer; Avelino Gomez, jockey.

LONGACRES DERBY, Longacres, August 11, $10,000 gross guaranteed, 3-year-olds, 1⅛ miles. Time 1:54⅗, track muddy. Stakes division, $4,875, $2,000, $1,500, $1,000, $500.

RECORD BOOK, 106, c., *Priory Farm—So and So, by *Pale Hands (Lauder and Hall) ---------- 1
HI SOCKS, 110, g., 3, Boodle—Miss Col-Lex, by Alquest (Mr. and Mrs. R. Swenson) ---------- 2
KING DAMION, 112, g., Galla Damion—Cinema Queen, by Tedsim (Mr. and Mrs. W. R. Cummings) ---------- 3

Margins: 3½; 2¾; ½. Others, Barouche 125, Jim's Jet 108, Ro-Fran 108, Frosty News 108, Kent 105. Winner: Fred E. Dey, breeder; G. G. Campbell, trainer; C. Ulrich, jockey.

DENVER HANDICAP, Centennial, July 27, $3,500 added, 3-year-olds and upward, 5½ furlongs. Time 1:04⅗, track fast. Stakes division, $2,595, $750, $350, $200.

NEW SHIFT, 110, c., 3, Sceneshifter—Jeanie Ray, by Jean Lafitte (W. Bolen) ---------- 1
BUSTER BYRD, 118, g., 7, Buster—Attabyrd, by Byrd (G. Murphy) ---------- 2
ROYAL MON, 122, g., 5, Easy Mon—Royal Slam, by Grand Slam (W. J. Lewis Jr.) ---------- 3

Margins: nose; 2; neck. Others, Hi Finger 113, Dupatta 114, Harmony Wise 115, Sir Shannon 113, Fastness 115, Demco 112, Honey Please 112. Entry: Buster Byrd and Hi Finger (G. Murphy). Winner: E. A. Henderson, breeder; W. Bolen, trainer; Charles Iles, jockey.

BRITISH COLUMBIA DERBY, Lansdowne Park, July 27, $3,500 added, 3-year-olds, 1¼ miles. Time 2:06⅕, track muddy. Stakes division, $2,925, $700, $350, $175.

DONN BAYKEY, 114, g., Donnworth—Alta Mira, by *Don Bingo (J. Diamond) ---------- 1
RECORD BOOK, 112, c., *Priory Farm—So and So, by *Pale Hands (Lauder and Hall) ---------- 2
SIMONSTOWN, 116, c., *Brambling—Rag Carpet, by *Tracer (Mrs. M. L. Halket and W. Shaw) 3

Margins: ½; 3; 4. Others, Lord Renraw 112, Baraloy 106, French Orphan 111, Bimelwin 113, Desert Fire 110. Winner: J. Diamond, breeder; H. L. Robertson, trainer; R. Williams, jockey.

MADISON DOWNS NEBRASKA-BRED SPECIAL, Madison, July 17, $800 added, 3-year-olds, 6½ furlongs. Time 1:21⅗, track fast. Stakes division, $705, $155, $75, $40, $30.

CARLA PAT, 112, f., Omaha—Duo, by *Sickle (G and G Stable) ---------- 1
BELL'S PHIL, 122, c., Morphil—Belle Mimi, by Port au Prince (P. A. Raasch) ---------- 2
TWINS DOLL, 112, f., Royal Red—Twin Sister, by *Shifting Sands II (H. Stier) ---------- 3

Margins: 2½; 1½; 1½. Others, Ray's Joy 110, Doc's Kitty 112, Real Dr. 114. Winner: Grove Porter, breeder; R. Fouts, trainer; J. Rettele, jockey.

CLASICO SANTA SUSANA, Hipodromo de las Americas, July 28, $2,000 added, 2-year-old fillies, 6 furlongs. Time 1:14, track fast. Stakes division, $1,512, $400, $200, $140, $60.

ARMERA, 117, Faultless—Armful, by Chance Shot (Granja San Francisco) ---------- 1
LOLI'S BONNET, 113, *Lolimi—Easter Bonnet, by Jens Son (G. E. Daniels) ---------- 2
ANDROMACA, 113, Mount Marcy—Bidseven, by Grand Slam (Cuadra Xalapa) ---------- 3

Margins: 1½; ½; nose. Others, Kelid Bahr 115, Ya Sabras 117, Flor de Fuego 115. Entries: Armera, Ya Sabras, and Flor de Fuego (Granja San Francisco); Andromaca and Kelid Bahr (Cuadra Xalapa). Winner: Calumet Farm, breeder; T. L. Altamira, trainer; A. Bravo, jockey.

ORIENTAL PARK STAKES HANDICAP, Oriental Park, July 28, $2,500 added, 2-year-olds, 6 furlongs. Time 1:13, track heavy. Stakes division, $2,835, $500, $375, $250.

SACROMONTE, 122, c., *Hollywood—Castigadora, by Dark Tyrant (El Favorito Stable) ---------- 1
JACK OF DREAMS, 112, c., Ready Jack—Isle of Dreams, by Errard (A. Oms) ---------- 2
ESTAREY, 117, c., *Highlander II—Sherezada, by *This England (El Favorito Stable) ---------- 3

Margins: neck; 5; 2½. Others, Candadito 108, Stormy Count 110, Cabi 110, Cazadora 110, Omelenko 115, Nativa 112. Entries: Sacromonte and Estarey (El Favorito Stable); Candadito and Cazadora (B. Perez). Winner: Ramon de la Sierra, breeder; M. Iglesias, trainer; R. Linares, jockey.

STUD NEWS

Judging

Three Thoroughbred classes were judged at the recent Illinois State Fair. The results:

Weanlings: 1. filly by War Antique—Transong, by Singing Wood, owned by Ed Schrodt; 2. colt by The Dude—Patill, by Natchez, owned by William Pohn; 3. Carthage Girl, filly by *Respingo—Good or Better, by Man About Town, owned by Dr. F. E. de Haven; 4. Roman Andy, a colt by Roman Bath—Andico, by Andy K., owned by William E. Burton.

Yearling fillies: 1. An-Dude-Co, by The Dude—Andico, by Andy K., owned by Mrs. E. Burton; 2. Black City, by Kansas City—Molly Leighton, by County Scamp, owned by C. F. Kerfott; Fashion Model, by The Dude—*Corroboree II, by Beau Pere, owned by Robert Moore; 4. Filly by Indian Hill—Helia, by *Hyperionion, owned by Robert Moore.

Yearling colts: 1. Du Time, by The Dude—Boiling Time, by Bolingbroke, owned by Paul Adwell; 2. Red Roller, by Red Curtice—Virginia Dear, by Johnstown, owned by William T. Goeltz; 3. Tophatntails, by The Dude—Whoo Whoo, by Hard Tack, owned by Robert Moore; 4. Kansas Heather, by Kansas City—May Heather, by Heather Broom, owned by Dr. R. R. Welch.

Jet Action Retired

Mrs. Elizabeth N. Graham's Jet Action, a 6-year-old horse by Jet Pilot out of the noted race mare Busher, has been retired from racing. He will enter the stud next year at Mrs. Graham's Maine Chance Farm, Lexington. No fee has been announced.

Fourth in the National Stallion Stakes in one of his 2 starts at 2, Jet Action won stakes each of the next 4 seasons — the Withers Stakes and Roamer Handicap at 3, the Washington Park and Olympic Handicaps at 4, the Sysonby Handicap at 5, and the Paumonok Handicap at 6. He placed in 6 other stakes, including the 1955 Sysonby Stakes, in which High Gun beat him a head, with Nashua and Helioscope trailing.

In 5 seasons Jet Action won 11 of 40 starts and earned $308,225. In the Blood-Horse Handicaps he received 121 pounds in 1954, 123 pounds in 1955, and 118 pounds in 1956.

Change of Ownership

F. E. Morancy, owner of Buck Run Farm, Versailles, Ky., this week announced his retirement from Thoroughbred breeding. He has leased his farm, effective January 1, 1958, to William Davis Fishback, of Versailles, who also will take over all of Morancy's breeding stock.

Morancy bought Buck Run, previously a prominent saddle horse farm, in 1934. He bred the stakes winners Dru Away, War Rhodes, and Pheasant Boy, and in

Stavros Niarchos' yearling sister to Nashua will leave for England next month with Normandy Farm manager Reg Bradbury. Niarchos bought Segula, the dam, for $126,000 in Miss Mildred Woolwine's resale of Belair Stud stock in 1956.

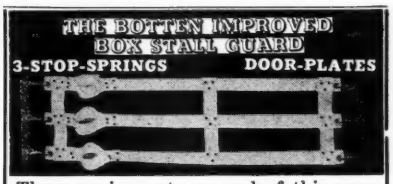

Three springs at one end of this new stall guard keeps the webbing tight without adjustment and also makes it fit stall doors from 44" to 47".
Note, that the end straps take over, if the springs are fully extended. Door Plates protect door frames and can be furnished for $3.50 per pair extra.

INTRODUCTORY OFFER

We will be pleased to ship a sample stall guard PARCEL POST PREPAID upon receipt of $15.00. Your money refunded if you are not pleased with your purchase. See our dealer or write for quantity prices.

Botten Bucket Company
Chagrin Falls, Ohio

FOR PRIVATE SALE

Yearling Filly, by One Hitter—Phar Grav (out of the Gallant Fox mare Miss Gravity, dam of 9 winners, by Gallant Fox), by *Pharmond II

Weanling Colt, by Buy and Sell—No Degree, by Third Degree

Weanling Filly, by Prophets Thumb—Phar Grav, by *Pharmond II

Also five broodmares in foal

L. F. SIMMS

Box 325, Springfield, Ky. Tel. 3540

WANTED

Top-notch 2-, 3-, or 4-year-old race horse. Good blood; for 4-carat diamond and balance in cash.

All inquiries to

BOX 220

The Blood-Horse, Lexington, Ky.

RAIN TODAY?
USE SEALTEX BANDAGE
TO PROTECT YOUR HORSE

OPPORTUNITY TO BUY WEANLING HALF-BROTHER TO ONE OF SEASON'S TOP STAKES WINNERS.

Lee Eaton, Leatherwood Farms
Lexington, Ky. Phone 3-3625

GRAHAM E. ROSE
Real Estate Broker
ROSEMERE FARM
P. O. Box 842
Ocala, Florida

67 OF CANADA'S FINEST YEARLINGS

Appear in the catalogue covering the

CTHS—FASIG-TIPTON ANNUAL SALE

September 9 at Woodbine Race Course

- Study of the pedigrees of these yearlings will reveal uniformly top individuals from stakes-winning families.
- Attention is called to the 39 fillies catalogued. Their breeding and physical excellence make them not only top racing prospects but valuable potential broodmares.

For catalogues and further information contact:

CANADIAN THOROUGHBRED HORSE SOCIETY

38 King Street West Empire 8-4202 Toronto 1, Ontario

or

FASIG-TIPTON CO., Inc.

3 East 48th Street New York 17, N. Y.

MUrray Hill 8-1897

HUMPHREY S. FINNEY, President

15,467 BROODMARES

had produce racing in 1956. All of these mares and the 1956 records of their produce are in the new edition of the book.

THOROUGHBRED SIRES AND DAMS

Send your order to The Blood-Horse now. Or, write for price list and free folder on this most valuable annual volume. The Blood-Horse, P. O. Box 1520, Lexington, Ky.

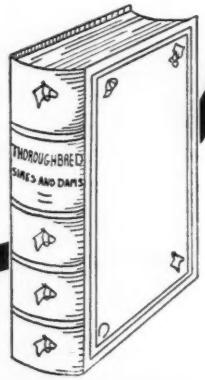

2,952 SIRES were represented by 26,507 starters in 1956. All of these are recorded, too, in this big book of 1,110 pages.

WILLIAM DAVIS FISHBACK

partnership with Jess Curry he bred Lori-El, winner of the 1957 Kentucky Oaks.

Fishback, a graduate of Washington and Lee University, has farmed in Woodford County for 20 years, and in recent years has attained considerable success with his herd of Aberdeen Angus cattle. He has shown the grand champion bull at the Kentucky State Fair for the last 4 years, and for the last 2 years he has shown the grand champion bull at the Southeastern Regional Cattle Show and Sale.

Morancy sold yearlings at Keeneland each year, and Fishback said he planned to continue breeding for the market. In addition to 10 mares he is taking from Morancy, Fishback said he hoped to buy a few mares and to accept boarding mares. Buck Run, a 250-acre farm, has 3 horse barns with 36 box stalls.

Black Helen Destroyed

Ogden Phipps' Black Helen, showing the signs of advanced age, was put down on August 17 at Claiborne Farm, Paris, Ky.

Black Helen, a 25-year-old mare by Black Toney—*La Troienne, by *Teddy, was the best of the 1932 foals bred at Col. E. R. Bradley's Idle Hour Stock Farm. Others in the crop included Bloodroot, Balladier, Blessed Again, Bird Flower, and Boxthorn.

Foaled May 6, 1932, Black Helen won 7 of her 9 starts at 2. She won 8 of her 12 starts at 3, including the Florida Derby, American Derby, Maryland Handicap, and Coaching Club American Oaks.

Retired to stud, Black Helen failed to produce a horse of her class, although 3 of her daughters were dams of stakes winners. One daughter, Be Like Mom, produced But Why Not, Renew, and Oedipus.

Black Helen remained with Bradley until his death, when she became the property of Ogden Phipps.

NEWCOMERS

The following 2-year-olds broke their maidens last week. The list accounts for all racing in North America except for late reports from a few tracks. In parenthesis are the number of registered foals for the sire and the number of his 2-year-old winners. The abbreviation is for the track.

Winner, Sex, Sire—Dam	*First Money*
Ex-Admiral, b. g., Admiral Lea—Silvery Lady (19-9) Dmr.	$1,400
Incitatus, b. c., Alsab—Confining (22-4) Sar.	2,275
Sunsabia, b. f., Alsab—Sun Monia (22-5) Whe.	650
Polamby, b. f., *Ambiorix—Polnettie (24-7) Sar.	2,405
*Ardstown, b. c., Arcot—Miss Olympia (1-1) Atl.	2,040
Chere Bete, ch. f., *Ardan—Kilfane (19-4) Atl.	1,830
Sir Twinkle, ch. g., Baron Jack—Twinkletoes (8-1) C. T.	1,000
Hard Brook, ch. c., *Bernbrook—Damask Rose (9-2) Dmr.	1,300
Loving Cup, ch. g., Blenban—Publicity Miss (15-1) Blr.	715
Long Sword, br. g., Blue Swords—Long Stemmed (29-8) Was.	2,015
Lady Grace, ch. f., Bolero—Madynan (31-11) Was.	2,015
R M Bee, ch. g., Bullhead—Sky Pattern (6-1) Blr.	715
Pen Case, b. g., Case Ace—Bluebonnet Gal (11-1) Det.	1,300
Tourist Rose, b. f., Cassis—Round Trip (6-1) Blr.	715
Annville, ch. f., Charing Cross—Cicatrice (7-1) Rkm.	1,500
Shirk, ch. g., Charlie McAdam—Krish Ann (18-4) Was.	2,015
Dinky Pete, ch. c., Cientifico—Kindly Miss (7-1) Det.	1,300
Pheasant Phunn, br. c., *Cortil—Little Ann (16-4) F. E.	1,100
Dark Circles, b. f., Dark Star—Whirlabout (12-5) Atl.	1,800
Elegante, b. c., De Luxe—Handy Lass (2-2) Was.	2,015
Dale Hollow, b. c., Diamond Dick—Novadale (10-1) Det.	1,300
Djeddah Fox, ch. g., *Djeddah—Foxily (29-5) Atl.	1,865
Two Cent Stamp, b. f., Double Jay—Pelure (29-4) Sar.	2,405
●City Wide, br. f., Eternal City—Wide-Eyed (2-1) Atl.	1,800
Harlan County, gr. f., *Flushing II—Coonjine (17-4) Sar.	2,080
War Signals, ch. c., *Flushing II—Ell-Mar (17-5) Rkm.	1,330
Grecian Bells, ch. f., Heliodorus—Ships Bells (7-1) C. T.	1,000
Townline, b. g., Honeytown—Town Hill (2-1) F. E.	1,160
●Copley, ch. g., *John Constable—Aletta (6-1) Rkm.	890
Never Mind, b. f., Junior Atlas—Dallas Park (8-2) Rkm.	1,440
Askepot, ch. f., Kitchen Police—*Mi Amiga (7-2) F. E.	1,160
Trojan Rey, ch. g., Lycos—Kebab (6-2) Dmr.	1,300
●Circus Kid, ch. g., *Mehmandar—Muscle Dancer (10-1) Dmr.	1,475
Hash Acres, dk. b. c., Mel Hash—Julie W. (7-1) C. T.	1,170
Hit the Trail, b. c., Mount Marcy—Equidistant (17-6) Sar.	2,405
Crown, ch. f., Mount Marcy—Anchors Ahead (17-7) Sar.	2,405
Lord Busher, b. c., Mr. Busher—Marraine (18-4) Blr.	715
Martins Rullah, b. c., *Nasrullah—Shy Katie (33-9) Was.	2,015

Detroit Race Course
THE MICHIGAN MILE TRACK
Livonia, Michigan

$50,000 ADDED

MICHIGAN MILE & 1/16

Saturday, Sept. 21

Michigan's Richest Race

RACING IN ITS FINEST SETTING

Avoid weanning setback

—with quality feed

"Heavy Race Horse Oats — Our Specialty"

LAWRENCE BREWER & SON

CORNER W. 3RD AND GEORGETOWN ST., LEXINGTON, KY. PHONE 2-3477

Flanders. dk. b. g., Pardal—*Tophana (2-1) Dmr. 1,300
Linda W., b. f., Petrose—Lazy Lil (12-1) Blr. 715
Nunya, b. c., Prophets Thumb—Mel Helen (24-2) Rkm. 1,500
Eagle Eye Jr., blk. g., *Radiate II—Rosie Berrie (15-3) Whe. 650
Top Talent, b. f., Requested—Victory Gift (12-4) F. E. 1,160
●Mr. Courage, ch. c., *River War—Miss Upstart (6-1) Rkm. 890
Royal Zaca, ch. f., *Royal Serenade—Pretty Zaca (16-5) Dmr. 1,475
Waged and Won, dk. ch. c,, Shut Out—War Talk (20-5) Was. 1,725
Prank, b. c., Tom Fool—Open Question (12-2) Sar. 2,405

EARLIER WINNERS

Chalalor, b. f., Alorter—Chala (13-5) Cen. 650
Eve's Quest, b. f., Alquest—Crafty Eve (17-5) Blr. 715
O Sue, ch. f., Amble In—Canyon Sue (22-3) Lga. 625
Be Fair Now, b. g., Be Sure Now—Fair Lou (5-2) Cen. 650
Panaman, br. g., Blue Gay—Miss Priority (9-1) Ran. 1,040
Lady Q., b. f., Bold Question—Lady Gallahad (6-2) Cen. 650
Bay Boy, dk. b. g., Bully Boy—Arrayette (18-5) Ran. 1,105
Deliration, b. g., Burning Dream—Trouble Cri (6-2) Cen. 650
Calcedon, gr. f., *Calstone—*Foundation II (5-1) Dmr. 1,400
Carmauga, ro. f., Chickamauga—Sister Carmel (4-2) Cen. 650
Jimmy Doyle, br. g., Depth Charge—Dear Mom (21-12) Ran. 1,105
Yard Bird, ch. c., Easy Mon—War Wise (15-3) Dmr. 1,400
Ingeniero, br. g., *Endeavour II—Lovely League (35-8) Hav. 420
Mr. Zeke, br. c., Ensign—Lady Duchess (7-3) Tdn. 1,170
Tony's Folly, b. f., Fleeting Star—Burgoo Ann (15-7) Cen. 650
●Pi R Square. br. f., Great Circle—Some-Vixen (15-1) Ran. 1,105
One Fine Day. br. c., Grey Skies—Three Gees (6-3) L. P. 552
Little Cyclone, b. c., Holdall—All Business (12-1) F. P. 850
Gay and Merry, b. f., Johns Joy—Flag Lily (30-12) Cen. 650
Marion Love, b. g., John's Pride—Pop's Birthday (9-1) F. P. 800
Fridays Girl, gr. f., King's Pawn—Baby Doe (7-1) Cls. 390
Lucky Loo, b. f., *Lawfare—Hey Babe (17-3) Reg. 615
Lilli Ann Law, ch. f., *Lawfare—Some Lilly (17-4) Reg. 615
The Laird, b. g., Lord Boswell—Woodmere (15-3) Rui. 322
Kays Ace, b. c., Lord Putnam—Meteor Miss (20-3) Tdn. 1,170
Little Busher, ch. c., Mr. Busher—Domsey (18-3) Rui. 332
Olney Wave, b. f., Olney—Wave-Check (10-2) Rat. 283
Reckon's Razor, dk. br. c., Reckon—Romere (5-1) Cka. 650
Rippey's Gal, b. f., Rippey—Aquamarine (19-6) F. P. 700
Royal Mistake, br. c., Royal Nap—Tillia (5-1) Mad. 325
Miss Twenty, b. f., Two and Twenty—Dark Time (6-1) Lga. 625
●Ellwood, ch. g., *Woodside View—Ellies First (3-1) Cen. 650
●First winner from stallion's first crop.

AT GOFF'S SEPTEMBER YEARLING SALES

Half-sister to Gipsy Rover. Ch. filly by King of the Tudors out of Water Gipsy, dam of Gipsy Rover (2 races in England at 2, £1,732, stakes winner in U. S. A. and Canada of 9 races and $35,910), and four other good winners. Water Gipsy is half-sister to champion sprinter Portobello.

● ● ●

Bay colt by Wilwyn out of Warfare (dam of several top class winners) by Mieuxce out of Exhibitionnist (winner of Oaks, 1,000 Guineas, Criterion S. and £15,186, and dam of 6 winners; granddam of Piecesofeight, winner of $81,305).

Both top quality-size and bone.

Larry Ryan

COMPLETE SERVICES FOR THOROUGHBREDS

Year round boarding all ages; yearlings broken; racing stock freshened; reasonable rates.

SILVER LAKE FARM

Phone CA-7-7950 Frankfort, Ky.

STEPHEN H. BLACK

CLASSIFIED ADS

EIGHT yearling colts, six yearling fillies, for sale or lease with option to purchase. All sired by a stakes winning son of Reigh Count. Good, big, husky yearlings. L. C. Sloan, New Boston, Illinois.

PEDIGREES: Five generations, plus racing record: $2.00 plus stamped envelope. Complete 3 page pedigree $10. Ted Williams, 750 Oakglade Dr., Monrovia, Calif.

YOUNG TRAINER available. 5 years training experience. Exercise own horses. Apply Box 214. The Blood Horse, Lexington, Kentucky.

ON YOUR OWN

—but not exactly

Your weanling is on his own now — except, yes, except for the horsemen who will handle him. More horsemen are finding out every year that a weanling put on EPHCO NUTRIMENT right after weaning will make a healthier and better horse. EPHCO NUTRIMENT will provide the necessary vitamins and minerals he will need to make him a top horse.

EPCHO NUTRIMENT

Guaranteed Potency
Each OUNCE contains:

Vitamin A	50,000 USP Units
Vitamin D	9,375 USP Units
Vitamin B-1	45 mg.
Vitamin B-2	45 mg.
Vitamin B-6	10 mg.
Vitamin B-12 activity	100 mcg.
Vitamin E	30 mg.
Menadione	10 mg.
d-Calcium Pantothenate	50 mg.
Niacin	200 mg.
Calcium	1.45 Gm.
Phosphorus	1.12 Gm.
Iron	12 mg.
Iodine	2 mg.
Manganese	4 mg.
Copper	2 mg.
Cobalt	1 mg.
Zinc	1 mg.
Potassium	1 mg.
Magnesium	2 mg.
Sulphur	8 mg.

In a base of Wheat Germ and Molasses Flavoring

Price—Three Pound Drum $16.00
Ten Pound Drum $50.00

An ounce in morning and evening ration is recommended. The 10 lb. drum of EPHCO NUTRIMENT is sufficient for nearly 3 months.

Write for product literature

Equine PHARMACEUTICAL CORPORATION
SELLERSVILLE, PENNSYLVANIA

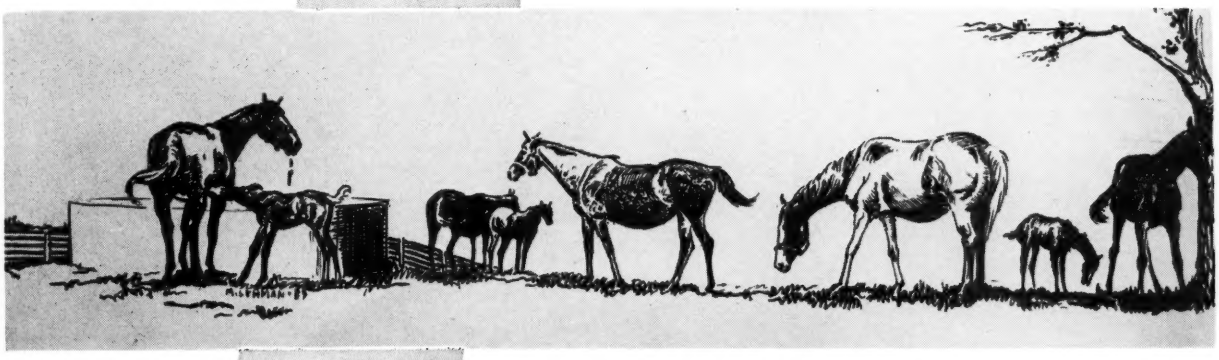

onabell Stables breeds and raises horses to race. The highlights are such horses as Never Say Die, Battlefield, Sir Mango, Reneged, and other good horses. The practicality of our methods is shown in the high winning record of our horses and the quality of their performances. In addition we breed to the best race horses available — those with the best pedigrees.

The sires which we and our clients patronize include the five stallions now standing at Jonabell Stables—*OUR BABU, young sire and Champion in England; the top handicappers *ROYAL VALE, COUNTY DELIGHT, and SIR MANGO, all of which earned over $200,000 each; and STONE AGE, stakes winning son of the great *Bahram. We feel confident that these sires will insure that Jonabell will continue to produce top horses that will compare with those of the past.

COUNTY DELIGHT	*OUR BABU	*ROYAL VALE	SIR MANGO	STONE AGE
B., 1947, by Count Fleet—Matriarch, by *Sir Gallahad III	B., 1952, by *My Babu —Glen Line, by Blue Peter	B., 1948, by *Kingsway —Cora Deans, by Coronach	Br, 1950, by Gilded Knight—Marie Kantar, by *Kantar	Br., 1946, by *Bahram —Petrify, by Identify

Jonabell Stables

JOHN A. BELL III, Winchester Pike, Lexington, Ky.

One of a series on some of the newer members of Mereworth Farm's broodmare band.

Stakes-Winning Mare Shady Tune and Her First Foal, a Colt by Spy Song

SHADY TUNE, a stakes-winning daughter of Questionnaire, is shown with her first foal, a 1957 colt by Spy Song.

Shady Tune won nine races and showed speed such as most breeders want in a broodmare. At Monmouth, she won the Molly Pitcher Handicap in the fastest time in the history of this stakes, 1 1/16 miles in 1:44. In doing so, she defeated such stakes-winning fillies as Atalanta, Miss Joanne, Spinning Top, and Faga-La. Shady Tune defeated colts, and was barely beaten by War Command (a Mereworth-bred colt) when he set a new track record at Pimlico.

Shady Tune won at Hialeah, Tropical, Arlington Park, Hawthorne, Laurel, Bowie, and Monmouth.

SHADY TUNE	Questionnaire	Sting — Spur / Gnat
		Miss Puzzle — Disguise / Ruby Nethersole
	Stolen Melody	War Admiral — Man o' War / Brushup
		Jubilesta — Insco / Top Lady

SHADY TUNE is the first foal of Stolen Melody, a winning 3/4 sister to War Damsel, winning dam of Red Hannigan. She also is a half-sister to Seville, one of the 97 stakes winners bred by Mereworth. Shady Tune's second dam, Jubilesta, former Mereworth mare, was a winning half-sister to stakes winner High Fidelity and to Spirit Queen, winner, dam of stakes winner.

You are always welcome at Mereworth to see the yearlings, new foals, stallions and broodmares.

Mereworth Farm

The starting point for thousands of racing victories

Lexington Phone 4-5663 Kentucky

st
n-
el,
ni-
er
es
h.
m,
th
lf-
gh
en,
er.